WISCONSIN RAPIDS DAILY TRIBUNE

EIGHTH YEAR—NO. 2707. WISCONSIN RAPIDS, WIS., FRIDAY, MAY 12, 1922. PRICE THREE CENTS

INDICTED LABOR LEADER MAKES ESCAPE

CELEBRATION OF HOSPITAL DAY AT RIVERVIEW TODAY

NEED OF IMPROVEMENTS AT LOCAL INSTITUTION POINTED OUT BY MISS MINNIE BEA, SUPERINTENDENT

Today the 102nd anniversary of the birth of Florence Nightingale, was celebrated as Hospital Day throughout the United States and Canada as well as in Great Britain and other English speaking countries. Open house was held at Riverview Hospital, and a number of local people took advantage of the opportunity to become acquainted with Wisconsin Rapids' facilities for the care of the sick and with the needs of the local institution.

Miss Minnie Bea, superintendent of the hospital, acted as hostess, showing visitors the recent improvements and additions to the equipment and pointing out the need for further improvements.

Improvements Needed

"The great purpose of Hospital Day," Miss Bea said, "is to educate the public to the value of the work done by the hospitals, and to show how lack of proper facilities handicaps the work."

She pointed out the urgent need of improved equipment at Riverview, and how lack of funds sufficient even for maintenance purposes has placed a heavy burden on the staff of the institution in their efforts to give the best possible service.

Hoppers Unsatisfactory

"One of the greatest and most pressing needs is for new service room hoppers. Those in use at present are not properly designed and due to faulty plumbing do not flush properly. They are therefore both inconvenient to use and unsanitary.

"The walls and floors have never been refinished since the hospital was built, and despite the best efforts of the staff are gradually falling into a disreputable condition. The walls are becoming soiled and the floors are scratched and marred and need revarnishing.

"The present supply of bedding is inadequate and must be replenished in the near future. New dishes are needed, and other additions to the equipment will be required before long."

Hopeful For Future

In spite, however, of the financial difficulties which have handicapped the hospital, Miss Bea was optimistic about its future. She expressed the belief that as the people of the city became more familiar with the work and the needs of the institution, the necessary money would be forthcoming to maintain the standard of service which the hospital desires to give.

Madison Girl, Victim Of Leap From Auto, Is Dead

Madison, May 12—Mabel Johnson, Madison girl whose skull was fractured early Sunday morning when she fell from the automobile of Albert Hunt as he was driving her and a companion home from a dance, died this afternoon without being able to tell the cause of the accident.

T. G. Lewis, district attorney, announced that he would start an immediate investigation to determine the basis of the impression by Ella Generlich, friend of Miss Johnson, that she had jumped fro mthe moving car when Hunt turned away from her residence after being asked to take her home.

Following the accident, Miss Johnson was unconscious for seventy-two hours in a local hospital. When she regained consciousness she was unable to remember the details of the affair before her death and had given no statement to help the police to determine the actual cause that lead to her injury.

Up to the present time the district attorney and police had not carried on an active investigation.

Former Wisconsin Rapids Man Wins Flower Show Prize

A clipping from the San Diego Union of last Sunday, received here today, tells of Fred Reichel, formerly of this city, winning second prize in the larkspur exhibit at the fifteenth annual Rose and Spring Flower show at Balboa Park, San Diego.

Find Human Knee Floating In River Near Plover Mill

Stevens Point—With the finding of a knee-joint which from all appearances came from the leg of a human being, floating against the racks in the Wisconsin river at the Whiting-Plover paper mill, authorities here are investigating what is proving a baffling mystery.

Although the piece of flesh and bone looked as though it had been brutally hacked from a human leg, it had not been officially determined at a late hour whether it came from a human being. Authorities, however, are working on the assumption that it did. Coroner H. D. Boston took the finding in charge.

Foul Play One Angle

Whether the joint, which appeared to have been roughly hacked from the upper portion of the limb a few inches above the knee and cut off diagonally a short distance below the knee-joint, came from the body of a person who had been murdered, furnished one angle to the mystery. It was not determined whether the piece of flesh and bone came from the body of a man or a woman.

It is declared very possible that the knee-joint floated down the Wisconsin river from a distance considerably north of here, or might even have floated into the river from some tributary stream to the north.

FRANCE HOLDING CONFERENCE FATE

BELIEVE DECISION OF PRESIDENT POINCARE ON RUSSIAN NOTE MAY DETERMINE FUTURE OF GENOA MEETING

(By Associated Press)

Genoa, May 12—The fate of the Genoa conference may be settled today in Paris in the opinion of many of the delegates and the decision of Premier Poincare on the Russian reply to the allied memorandum, it was added would be important.

Look To France

Premier Lloyd George of Great Britain and Signor Schanzer of Italy, foreign Minister, will use all their influence with the chief of the French delegation, M. Barthou, to emphasize the point that the Russian note, although it is not favorable, leaves the door open for discussion.

It is believed that if left to themselves, the majority of the powers will favor continuance of the discussions, but if France withdraws from the conference, it is certain that other powers will follow her. A number of such nations might be enough to make it impossible to pass an agreement with the Soviet, even if Lloyd George is willing to continue without France.

Pass Note On Indictment

M. Barthou telegraphed the text of the Russian communication to Paris and expected to receive his instructions today. After reading the document, his only comment was: "It is less an answer than an indictment."

The British view as given by Sir Edward Gray was that the note "was certainly cause for a rejoinder."

The economic conference sub commission on Russian affairs this afternoon postponed consideration of the Russian reply to the allied memorandum until eleven o'clock tomorrow morning.

Ask Legal Recognition Of Private Property In Russia

(By Associated Press)

Moscow, May 12—Legal recognition of private property rights in products and other personal property and to a certain extent in real estate is proposed in a decree to the Soviet government perpared for presentation before the All Russian central executive committee for passage at the opening session.

It is also asked to pass another decree giving the peasants the tenure of land which they now hold, as well as the right to lease the land under certain circumstances.

SPEAKS AT HIGH SCHOOL

L. A. DeGuere gave a lecture in the Lincoln High School this afternoon. The topic of his address was "Bridge Construction."

A Tribune Want Ad Will Find It

PLAN UNGRADED ROOM FOR PUPILS WHO ARE OVERAGE

EXAMINATION OF DR. WATERHOUSE OF STATE DEPARTMENT OF EDUCATION SHOWS NEED FOR ASSISTING MANY

Recommendations for an ungraded room in one of the city schools to be used for instructing the overage grade school children of the city and parochial schools under special instructors, were made by Dr. Millicent Waterhouse, Asst. Psychologist of the State Department of Education at the close of her survey of the schools of this city this noon. Dr. Waterhouse conducted the examination in the public and parochial school this week.

Given Intelligence Tests

Examinations for the measurement of the intelligence of the overage grade school pupils were given by Dr. Waterhouse and it was found that there were about fourteen who were in need of special instruction due to subnormal intelligence. Nine others were found to be behind the average pupils due to some physical defects such as bad teeth, poor eyes, diseased tonsils and other remedial causes. Her recommendations were that those physically handicapped and those suffering from nervous disorders should have treatment and be restored as soon as possible to the regular class routine. The others were recommended to be assigned to an ungraded room for special instruction until they were able to go again into their regular classes.

Is Up To Board

The ungraded room is regarded by all educators as especially desirable because it gives those children who are backward the special attention they need and actually require and by thus segregating them it prevents them from becoming a drag upon the regular classes.

Adoption of Dr. Waterhouse's recommendations will be up to the board of education and it is understood that Supt. Doudna will present the proposition at the next board meeting.

Present Evidence Against Wisconsin Brewers Today

(By Associated Press)

Milwaukee, May 12—Evidence against three up-state brewers is to be presented to the federal grand jury today. Indictments against all three brewers are expected by dry agents. The three manufacturers of beer were ordered to suspend operation some weeks ago on a charge that they were making illegal beer.

Scores of up-state saloon keepers were in the corridors of the federal building awaiting the trial to come before the jury. It is thought that these men purchased and sold the beer of excessive alcoholic content and now are prepared to admit the purchase and sale before the jury, stating where the beer was made.

Will Lay Cornerstone Of Moose Club House Sunday

Stevens Point—The program has been completed for the laying of the cornerstone of the Moose club house on the South Side next Sunday afternoon.

Addresses are to be given by Mayor J. N. Welsby and City Attorney W. E. Atwell after which Judge B. B. Park will introduce the speaker of the afternoon, George N. Ward of Moosheart, Ill., past supreme dictator of the order. The ceremonies are to begin at 1:30 o'clock.

A committee from Stevens Point lodge No. 1572, Loyal Order of Moose, will meet Mr. Ward at the Soo station on Sunday morning with the twin six coach of J. L. Rupton and escort Mr. Ward on a sight-seeing trip about the city.

Goes To Circuit Court

Sam Merwin, town of Grand Rapids, was bound over for trial at the October term of the Circuit Court by Judge W. H. Getts today on a charge of dynamiting fish in the Wisconsin river.

The cornerstone will be laid at Shreveport, La., today for the first of a series of hospitals for crippled children to be erected by the Mystic Shriners.

Marines on Way to Guard U. S. Legation

First picture of United States marines marching to entrain for Peking to reinforce American troops there guarding United States legation in Chinese civil war.

Lutheran Synod Will Hold Next Conference Here

The 192" meeting of the Superior Conference of the Lutheran churches of the Augustana synod, which includes about sixty-five churches in central and northern Wisconsin and Upper Michigan, will be held in Wisconsin Rapids next year. The meeting, which will probably take place early in May, was secured for this city through the efforts of the Rev. F. G. Olson, pastor of the Sion Lutheran church, John Lindahl of this city and Wm. Kronstedt of Sigel, who have just returned from this year's conference which was held at Marquette, Michigan, May 3 to 7.

Named to Executive Board

Reverend Olson was elected a member of the executive board of the conference at the meeting just ended. three pastors and three laymen is the actual governing body of the organization, and also serves as a Mission Board. Charles Johnson of this city was elected a member of the Board of Charities.

Mr. Olson reported that the Augustana Synod showed the greatest growth of any synod in the country during the past year, and that every indication favored its continued prosperity. Home mission work carried on by the synod has been particularly sucessful, and Mr. Olson looked for a rapid advance in this work.

Expect To Pour Concrete On Federal Paving Job At Vesper

Announcement was made today at the County Highway Commissioner's office that the Wausau Iron Works, who have the 18 foot concrete job on the Federal aid section of the highway near Vesper, expected to pour their first concrete today the Wausau concern has made good headway with their contract.

The Bossert Construction Co. has started work on the culvert construction on the south section of the Wisconsin Rapids-Sherry Milladore road it was stated at the county office. This job is near the city of Wisconsin Rapids.

Mrs. George Jones Dead At Home In Los Angeles

Word was received by relatives today of the death early this morning of Mrs. George Jones at her home in Los Angeles, Cal., after an illness of several months.

Mrs. Jones, who was 54 years of age, was born in Wisconsin Rapids and lived here until about thirty years ago when she left for Ishpeming, Mich.

She is survived by her husband and a daughter, Mrs. Earl Harrington of Colorado Springs.

Naval Police Boat Will Welcome New Ambassador

(By Associated Press.)

New York, May 12—When the new ambassador of Germany, Otto Wiedfeldt arrive here tomorrow on the American, the naval police boat John F. Hylan will go out to meet the steamer. About a hundred Americans will be on board and Magistrate Oberwage will deliver an address of welcome at the pier.

PITTSVILLE ROAD IS NOT TO BE CHANGED

HIGHWAY OFFICIALS BELIEVE THAT BEAUTIES OF ROAD NEAR YELLOW RIVER WILL BE PRESERVED BY NEW ROAD

Complaints raised in the Pittsville district about the plans of abandoning a certain section of the Pittsville Marshfield road which now travels along the Yellow River, will in all probability be of no avail as the County has already purchased the right of way and could not make any change in the plans as adopted some time ago. The complaint was based on the fact that the new road instead of following the river as the old one does, makes a straight line through that district.

Officials See Advantages

The advantages of the new arrangements are many, the county highway officials argue. In the first place they say that the new road will cut off a considerable distance and thereby make a material saving in the cost of the paving. They also state that they have eliminated many dangerous corners, one of them which is a corner with an acute angle and that in relocating the highway they have put part of the road nearer the river than the old one and believe they have not sacrificed any of the beauties.

The following is a statement published in the Pittsville Record opposing the relocation of the highway:

"The Record is receiving many complaints against the straightening of the road north of the city along Yellow river. Conforming with the custom of the highway committee the road at this point is to be straightened, eliminating curves and corners. To do this it is necessary to take the road away from the river.

"Taking the road away from the river is what is causing the complaints. Many of the people who have spoken about the move claim that the committee should not turn from one of the prettiest drives in the country for the purpose of making a speedway, and claim that it is not speedways we are building, but better roads."

Records Of La Follette And Blaine Endorsed At Meeting

Madison, Wis., May 12—The records of Senator Robert M. La Follette in Congress, and of Gov. J. J. Blaine as chief executive of Wisconsin, have just been endorsed by a meeting of Outagamie county La Follette Progressive republicans.

In a unanimously adopted resolution the meeting asked the re-election of Senator La Follette, Governor Blaine, Lieut. Gov. George F. Comings and the election of Fred R. Zimmerman for secretary of state; Herman L. Ekern for attorney general and Solomon Levitan for state treasurer.

The meeting passed a resolution asserting that Senator Anton Kuckuk and Assemblyman Mark Catlin had not represented the will of the "honest taxpayers and the majority of the pepople of Outagamie county," by voting against the repeal of the secrecy clause during the special session of the legislature. The record of Assemblyman Anton Miller was endorsed.

Repeal of the secrecy clause to the income tax law was urged.

Improved Prospect For Rye Shown In May Crop Report

Madison, Wis.—Winter wheat declined 1 per cent. in condition since a month ago, while rye improved 2 per cent, the May crop report today by Joseph A. Becker, of the Wisconsin Cooperative crop reporting service shows. Because of the late backward spring, the condition this year was said to be hard to estimate. Winter crops, like all crops, are starting growth much later than usual.

Wheat Winter Killed

Due to the relatively open winter the sleet storm in February and the heavy frosts in April, winter killing was above average this year. It is estimated that 16 per cent of the planted acreage will be abandoned, compared to 10 percent last year and a 10-year average of 10.3 per cent. Abandonment was particulary large in southern and eastern counties.

The area remaining for harvest is estimated at 87,000 acres, compared to 89,000 last year, and a 5-year average of 81,000 acres. The condition on May 1 was 83 per cent, compared to 85 per cent on April 1, 86 per cent for last year's crop on May 1, and a 10-year average of 86.9 per cent. Forecasted production is estimated at 1,704,000 bushels compared to 1,415,000 in 1921 and a 5-year average of 1,784 bushels.

Rye Hurt Less

The bulk of Wisconsin's rye crop is grown in the northern two-thirds of the state, where it was well protected by a snow covering during the past winter. The abandonment is reported as small. Much of the area abandoned will be remaining to be utilized as hay or pasture. The area remaining to be harvested is estimated at 364,000 acres. The condition on May 1 is estimated at 94 per cent, compared to 92 per cent on April 1, 91 per cent for last year's crop on May 1, and a ten year average of 91.6 per cent. Production as forecasted at 6,501,000 bushels, compared to 4,750,000 produced last year and a 5-year average of 5,661,000.

Mrs. Wm. Witte, Sr. Dies After Lingering Illness

Mrs. Wm. Witte, Sr., Third Ave. N., passed away last evening at six o'clock after an illness of several years.

Mrs. Witte was born in Chicago, February 23, 1862. She came with her parents, Mr. and Mrs. Fred Laging to Wisconsin Rapids in 1877 where she has since made her home. In 1882 she was married to Wm. Witte of this city, who together with six children survive her. Her children who survive are, Edward Witte, Mrs. Irving Henry, Mrs. Wm. Schroeder, Wm. Witte, Jr., Miss Ella Witte and Mrs. James Dolan, all of this city. One son preceded her in death. She also leaves two brothers, Herman and Fred Laging of this city and six grandchildren.

For many years Mrs. Witte has been a patient sufferer. About two months ago she suffered an attack of flu from which she never fully recovered. The immediate cause of her death was heart failure.

Funeral services will be held from the home Monday at 2:30 p. m., Rev. C. A. Meilicke of the First Moravian Church officiating. Burial will be in Forest Hill Cemetery.

GIVEN FREEDOM ON $50 BOND AND MAKES GET AWAY

JEREMIAH HORN, ONE OF EIGHT INDICTED FOR MURDER, DISAPPEARS FOLLOWING ERROR BY OFFICIALS

(By Associated Press)

Chicago, May 12—Through an unexplained error by some official, Jeremiah Horn, saloon keeper indicted with several labor leaders for the murder of two policemen, was released from the county jail on $50 bond after being convicted of disorderly conduct. He has disappeared entirely.

A score of detectives were ordered by Chief Fitzmaurice to scour the city to find Horn when his release became known today.

Indictments For Eight

Proceeding under the same law invoked to convict the anarchists responsible for the Haymarket riots thirty-six years ago, the Cook county grand jury at 10 o'clock last night voted indictments against eight men for the murder of Acting Lieut. Terrence Lyons. Those hit by the true bills were:

Timothy D. "Big Tim" Murphy, who has been characterized as the "power behind the throne" in the Chicago Building Trades council.

Fred Mader, president of the Chicago Building Trades council.

Cornelius P. "Con" Shea, secretary-treasurer of the theatrical janitors' union.

Isadore Braveman, member of the fixture hangers' union, positively identified by two park policemen as the man who fired the shots which killed Lieut. Lyons.

Jeremiah Horn of Roney & Horn, saloonkeepers, whose place was was among those closed in Wednesday's raids, and in which revolvers, ammunition, etc., were found—a dive notorious as a rendezvous for labor leaders and sluggers.

Daniel McCarthy, business agent for the plumbers' union.

Thomas Hogan, member of the fixture hangers' union.

Robert McCloud, said to be a slugger.

Pennsylvania Coal Mine Dynamited By Strikers

(By Associated Press)

Pittsburgh, Pa., May 12—The Petrman mine in Penn township near here was blown up early today by a heavy charge of dynamite which threw stones so far that the farm house of Geo. Wessel almost a quarter of a mile away was damaged.

Sheriff Woodstock and several deputy sherirs left Pittsburgh shortly after nine o'clock for the mine where it was reported a body of coal strike sympathizers had collected.

Man And Wife Confess New York Bank Robbery

(By Associated Press.)

Savannah, Ga., May 12—G. Bardeman, alias J. S. Hallis and Bertha Bardeman have made a "clean breast" of the robbery of the Chase National Bank of New York of $50,000, in securities, according to detectives who have been working here on the case. They added that the $30,000 worth of bonds stolen probably would be recovered within a few hours.

Returns To La Crosse

The Rt. Rev. Bishop A. J. Mc Gavick left for La Crosse to-day. During his stay in the city he administered the Sacrament of Confirmation in the Catholic Churches in this city and neighborhood. Three hundred and ninety one were confirmed in SS Peter and Paul church Tuesday of whom seventy six were converts.

WEATHER

U. S. Department of Agriculture, weather bureau, May 12 1922.

Generally fair tonight and Saturday, cooler tonight.

NEWSPAPER ARCHIVE®

NEWSPAPER ARCHIVE®

WISCONSIN RAPIDS DAILY TRIBUNE

EIGHTH YEAR—NO. 2707. WISCONSIN RAPIDS, WIS., FRIDAY, MAY 12, 1922. PRICE THREE CENTS

INDICTED LABOR LEADER MAKES ESCAPE

CELEBRATION OF HOSPITAL DAY AT RIVERVIEW TODAY

NEED OF IMPROVEMENTS AT LOCAL INSTITUTION POINTED OUT BY MISS MINNIE BEA, SUPERINTENDENT

Today the 102nd anniversary of the birth of Florence Nightingale, was celebrated as Hospital Day throughout the United States and Canada as well as in Great Britain and other English speaking countries. Open house was held at Riverview Hospital, and a number of local people took advantage of the opportunity to become acquainted with Wisconsin Rapids' facilities for the care of the sick and with the needs of the local institution.

Miss Minnie Bea, superintendent of the hospital, acted as hostess, showing visitors the recent improvements and additions to the equipment and pointing out the need for further improvements.

Improvements Needed

"The great purpose of Hospital Day," Miss Bea said, "is to educate the public to the value of the work done by the hospitals, and to show how lack of proper facilities handicaps the work."

She pointed out the urgent need of improved equipment at Riverview, and how lack of funds sufficient even for maintenance purposes has placed a heavy burden on the staff of the institution in their efforts to give the best posssible service.

Hoppers Unsatisfactory

"One of the greatest and most pressing needs is for new service room hoppers. Those in use at present are not properly designed and due to faulty plumbing do not flush properly. They are therefore both inconvenient to use and unsanitary.

"The walls and floors have never been refinished since the hospital was built, and despite the best efforts of the staff are gradually falling into a disreputable condition. The walls are becoming soiled and the floors are scratched and marred and need revarnishing.

"The present supply of bedding is inadequate and must be replenished in the near future. New dishes are needed, and other additions to the equipment will be required before long."

Hopeful For Future

In spite, however, of the financial difficulties which have handicapped the hospital, Miss Bea was optimistic about its future. She expressed the belief that as the people of the city became more familiar with the work and the needs of the institution, the necessary money would be forthcoming to maintain the standard of service which the hospital desires to give.

Madison Girl, Victim Of Leap From Auto, Is Dead

Madison, May 12—Mabel Johnson, Madison girl whose skull was fractured early Sunday morning when she fell from the automobile of Albert Hunt as he was driving her and a companion home from a dance, died this afternoon without being able to tell the cause of the accident.

T. G. Lewis, district attorney, announced that he would start an immediate investigation to determine the basis of the impression by Ella Generlich ,friend of Miss Johnson, that she had jumped fro mthe moving car when Hunt turned away from her residence after being asked to take her home.

Following the accident, Miss Johnson was unconscious for seventy-two hours in a local hospital. When she regained consciousness she was unable to remember the details of the affair before her death and had given no statement to help the police to determine the actual cause that lead to her injury.

Up to the present time the district attorney and police had not carried on an active investigation.

Former Wisconsin Rapids Man Wins Flower Show Prize

A clipping from the San Diego Union of last Sunday, received here today, tells of Fred Reichel, formerly of this city, winning second prize in the larkspur exhibit at the fifteenth annual Rose and Spring Flower show at Balboa Park, San Diego.

Find Human Knee Floating In River Near Plover Mill

Stevens Point—With the finding of a knee-joint which from all appearances came from the leg of a human being, floating against the racks in the Wisconsin river at the Whiting-Plover paper mill; authorities here are investigating what is proving a baffling mystery.

Although the piece of flesh and bone looked as though it had been brutally hacked from a human leg, it had not been officially determined at a late hour whether it came from a human being. Authorities, however, are working on the assumption that it did. Coroner H. D. Boston took the finding in charge.

Foul Play One Angle

Whether the joint, which appeared to have been roughly hacked from the upper portion of the limb a few inches above the knee and cut off diagonally a short distance below the knee-joint, came from the body of a person who has been murdered, furnished one angle to the mystery. It was not determined whether the piece of flesh and bone came from the body of a man or a woman.

It is declared very possible that the knee-joint floated down the Wisconsin river from a distance considerably north of here, or might even have floated into the river from some tributary stream to the north.

FRANCE HOLDING CONFERENCE FATE

BELIEVE DECISION OF PRESIDENT POINCARE ON RUSSIAN NOTE MAY DETERMINE FUTURE OF GENOA MEETING

(By Associated Press)

Genoa, May 12—The fate of the Genoa conference may be settled today in Paris in the opinion of many of the delegates and the decision of Premier Poincare on the Russian reply to the allied memorandum, it was added would be important.

Look To France

Premier Lloyd George of Great Britain and Signor Schanzer of Italy, foreign Minister, will use all their influeure with the chief of the French delegation, M. Barthou, to emphasize the point that the Russian note, although it is not favorable, leaves the door open for discussion.

It is believed that if left to themselves, the majority of the powers will favor continuance of the discussions, but if France withdraws from the conference, it is certain that other powers will follow her. A number of such nations might be enough to make it impossible to pass an agreement with the Soviet, even if Lloyd George is willing to continue without France.

Pass Note On Indictment

M. Barthou telegraphed the text of the Russian communication to Paris and expected to receive his instructions today. After reading the document, his only comment was: "It is less an answer than an indictment."

The British view as given by Sir Edward Gray was that the note "was certainly cause for a rejoiner."

The economic conference sub commission on Russian affairs this afternoon postponed consideration of the Russian reply to the allied memorandum until eleven o'clock tomorrow morning.

Ask Legal Recognition Of Private Property In Russia

(By Associated Press.)

Moscow, May 12—Legal recognition of private property rights in products and other personal property and to a certain extent in real estate is proposed in a decree to the Soviet government perpared for presentation before the All Russian central executive committee for passage at the opening session.

It is also asked to pass another decree giving the peasants the tenure of land which they now hold, as well as the right to lease the land under certain circumstances.

SPEAKS AT HIGH SCHOOL

L. A. DeGuere gave a lecture in the Lincoln High School this afternoon. The topic of his address was "Bridge Construction."

A Tribune Want Ad Will Find It

PLAN UNGRADED ROOM FOR PUPILS WHO ARE OVERAGE

EXAMINATION OF DR. WATERHOUSE OF STATE DEPARTMENT OF EDUCATION SHOWS NEED FOR ASSISTING MANY

Recommendations for an ungraded room in one of the city schools to be used for instructing the overage grade school children of the city and parochial schools under special instructors, were made by Dr. Millicent Waterhouse, Asst. Psychologist of the State Department of Education at the close of her survey of the schools of this city this noon. Dr. Waterhouse conducted the examination in the public and parochial school this week.

Given Intelligence Tests

Examinations for the measurement of the intelligence of the overage grade school pupils were given by Dr. Waterhouse and it was found that there were about fourteen who were in need of special instruction due to subnormal intelligence. Nine others were found to be behind the average pupils due to some physical defects such as bad teeth, poor eyes, diseased tonsils and other remedial causes. Her recommendations were that those physically handicapped and those suffering from nervous disorders should have treatment and be restored as soon as possible to the regular class routine. The others were recommended to be assigned to an ungraded room for special instruction until they were able to go again into their regular classes.

Is Up To Board

The ungraded room is regarded by all educators as especially desirable because it gives those children who are backward the special attention they need and actually require and by thus segregating them it prevents them from becoming a drag upon the regular classes.

Adoption of Dr. Waterhouse's recommendations will be up to the board of education and it is understood that Supt. Dondna will present the proposition at the next board meeting.

Present Evidence Against Wisconsin Brewers Today

(By Associated Press)

Milwaukee, May 12—Evidence against three up-state brewers is to be presented to the federal grand jury today. Indictments against all three brewers are expected by dry agents. The three manufacturers of beer were ordered to suspend operation some weeks ago on a charge that they were making illegal beer.

Scores of up-state saloon keepers were in the corridors of the federal building awaiting the trial to come before the jury. It is thought that these men purchased and sold the beer of excessive alcoholic content and now are prepared to admit the purchase and sale before the jury, stating where the beer was made.

Will Lay Cornerstone Of Moose Club House Sunday

Stevens Point—The program has been completed for the laying of the cornerstone of the Moose club house on the South Side next Sunday afternoon.

Addresses are to be given by Mayor J. N. Welsby and City Attorney W. E. Atwell after which Judge B. B. Park will introduce the speaker of the afternoon, George N. Ward of Mooseheart, Ill., past supreme dictator of the order. The ceremonies are to begin at 1:30 o'clock.

A committee from Stevens Point lodge No. 1572, Loyal Order of Moose, will meet Mr. Ward at the Soo station on Sunday morning with the twin six coach of J. L. Ripton and escort Mr. Ward on a sight-seeing trip about the city.

Goes To Circuit Court

Sam Merwin, town of Grand Rapids, was bound over for trial at the October term of the Circuit Court by Judge W. H. Getts today on a charge of dynamiting fish in the Wisconsin river.

The cornerstone will be laid at Shreveport, La., today for the first of a series of hospitals for crippled children to be erected by the Mystic Shriners.

Marines on Way to Guard U. S. Legation

First picture of United States marines marching to entrain for Peking to reinforce American troops there guarding United States legation in Chinese civil war.

Lutheran Synod Will Hold Next Conference Here

The 1922 meeting of the Superior Conference of the Lutheran churches of the Augustana synod, which includes about sixty-five churches in central and northern Wisconsin and Upper Michigan, will be held in Wisconsin Rapids next year. The meeting, which will probably take place early in May, was secured for this city through the efforts of the Rev. F. G. Olson, pastor of the Sion Lutheran church, John Lindahl of this city and Wm. Kronstedt of Sigel, who have just returned from this year's conference which was held at Marquette, Michigan, May 3 to 7.

Named to Executive Board

Reverend Olson was elected a member of the executive board of the conference at the meeting just ended. three pastors and three laymen is the actual governing body of the organization, and also serves as a Mission Board. Charles Johnson of this city was elected a member of the Board of Charities.

Mr. Olson reported that the Augustana Synod showed the greatest growth of any synod in the country during the past year, and that every indication favored its continued prosperity. Home mission work carried on by the synod has been particularly sucessful, and Mr. Olson looked for a rapid advance in this work.

Expect To Pour Concrete On Federal Paving Job At Vesper

Announcement was made today at the County Highway Commissioner's office that the Wausau Iron Works, who have the 18 foot concrete job on the Federal aid section of the highway near Vesper, expected to pour their first concrete today the Wausau concern has made good headway with their contract.

The Bossert Construction Co. has started work on the culvert construction on the south section of the Wisconsin Rapids-Sherry-Milladore road, it was stated at the county office. This job is near the city of Wisconsin Rapids.

Mrs. George Jones Dead At Home In Los Angeles

Word was received by relatives today of the death early this morning of Mrs. George Jones at her home in Los Angeles, Cal., after an illness of several months.

Mrs. Jones, who was 54 years of age, was born in Wisconsin Rapids and lived here until about thirty years ago when she left for Ishpeming, Mich.

She is survived by her husband and a daughter, Mrs. Earl Harrington of Colorado Springs.

Naval Police Boat Will Welcome New Ambassador

(By Associated Press.)

New York, May 12—When the new ambassador of Germany, Otto Wiedfeldt arrives here tomorrow on the American, the naval police boat John F. Hylan will go out to meet the steamer. About a hundred Americans will be on board and Magistrate Oberwage will deliver an address of welcome at the pier.

PITTSVILLE ROAD IS NOT TO BE CHANGED

HIGHWAY OFFICIALS BELIEVE THAT BEAUTIES OF ROAD NEAR YELLOW RIVER WILL BE PRESERVED BY NEW ROAD

Complaints raised in the Pittsville district about the plans of abandoning a certain section of the Pittsville Marshfield road which now travels along the Yellow River, will in all probability be of no avail as the County has already purchased the right of way and could not make any change in the plans as adopted some time ago. The complaint was based on the fact that the new road instead of following the river as the old one does, makes a straight line through that district.

Officials See Advantages

The advantages of the new arrangements are many, the county highway officials argue. In the first place they say that the new road will cut off a considerable distance and thereby make a material saving in the cost of the paving. They also state that they have eliminated many dangerous corners, one of them which is a corner with an acute angle and that in relocating the highway they have put part of the road nearer the river than the old one and believe they have not sacrificed any of the beauties.

The following is a statement published in the Pittsville Record opposing the relocation of the highway:

"The Record is receiving many complaints against the straightening of the road north of the city along Yellow river. Conforming with the custom of the highway committee the road at this point is to be straightened, eliminating curves and corners. To do this it is necessary to take the road away from the river.

"Taking the road away from the river is what is causing the complaints. Many of the people who have spoken about the move claim that the committee should not turn from one of the prettiest drives in the country for the purpose of making a speedway, and claim that it is not speedways we are building, but better roads."

Records Of La Follette And Blaine Endorsed At Meeting

Madison, Wis., May 12—The records of Senator Robert M. La Follette in Congress, and of Gov. J. J. Blaine as chief executive of Wisconsin, have just been endorsed by a meeting of Outagamie county La Follette Progressive republicans.

In a unanimously adopted resolution the meeting asked the re-election of Senator La Follette, Governor Blaine, Lieut. Gov. George F. Comings and the election of Fred R. Zimmerman for secretary of state; Herman L. Ekern for attorney general and Solomon Levitan for state treasurer.

The meeting passed a resolution asserting that Senator Anton Kuckuk and Assemblyman Mark Catlin had not represented the will of the "honest taxpayers and the majority of the people of Outagamie county," by voting against the repeal of the secrecy clause during the special session of the legislature. The record of Assemblyman Anton Miller was endorsed.

Repeal of the secrecy clause to the income tax law was urged.

Improved Prospect For Rye Shown In May Crop Report

Madison, Wis.—Winter wheat declined 1 per cent. in condition since a month ago, while rye improved 2 per cent, the May crop report today by Joseph A. Becker, of the Wisconsin Cooperative crop reporting service shows. Because of the late backward spring, the condition this year was said to be hard to estimate. Winter crops, like all crops, are starting growth much later than usual.

Wheat Winter Killed

Due to the relatively open winter, the sleet storm in February and the heavy frosts in April, winter killing was above average this year. It is estimated that 16 per cent of the planted acreage will be abandoned, compared to 10 percent last year and a 10-year average of 10.3 per cent. Abandonment was particulary large in southern and eastern counties.

The area remaining for harvest is estimated at 87,000 acres, compared to 89,000 last year, and a 5-year average of 81,000 acres. The condition on May 1 was 83 per cent, compared to 85 per cent on April 1, 86 per cent for last year's crop on May 1, and a 10-year average of 86.9 per cent. Forecasted production is estimated at 1,704,000 bushels compared to 1,415,000 in 1921 and a 5-year average of 1,784 bushels.

Rye Hurt Less

The bulk of Wisconsin's rye crop is grown in the northern two-thirds of the state, where it was well protected by a snow-covering during the past winter. The abandonment is reported as small. Much of the area abandoned will be remaining to be utilized as hay or pasture. The area remaining to be harvested is estimated at 364,000 acres. The condition on May 1 is estimated at 94 per cent, compared to 92 per cent on April 1, 91 per cent for last year's crop on May 1, and a ten year average of 91.6 per cent. Production is forecasted at 6,501,000 bushels, compared to 4,750,000 produced last year and a 5-year average of 5,661,000.

Mrs. Wm. Witte, Sr. Dies After Lingering Illness

Mrs. Wm. Witte, Sr., Third Ave. N., passed away last evening at six o'clock after an illness of several years.

Mrs. Witte was born in Chicago, February 23, 1862. She came with her parents, Mr. and Mrs. Fred Laging to Wisconsin Rapids in 1877 where she has since made her home. In 1882 she was married to Wm. Witte of this city, who together with six children survive her. Her children who survive are, Edward Witte, Mrs. Irving Henry, Mrs. Wm. Schroeder, Wm. Witte, Jr., Miss Ella Witte and Mrs. James Dolan, all of this city. One son preceded her in death. She also leaves two brothers, Herman and Fred Laging of this city and six grandchildren.

For many years Mrs. Witte has been a patient sufferer. About two months ago she suffered an attack of flu from which she never fully recovered. The immediate cause of her death was heart failure.

Funeral services will be held from the home Monday at 2:30 p. m., Rev. C. A. Mellicke of the First Moravian Church officiating. Burial will be in Forest Hill Cemetery.

GIVEN FREEDOM ON $50 BOND AND MAKES GET AWAY

JEREMIAH HORN, ONE OF EIGHT INDICTED FOR MURDER, DISAPPEARS FOLLOWING ERROR BY OFFICIALS

(By Associated Press)

Chicago, May 12—Through an unexplained error by some official, Jeremiah Horn, saloon keeper indicted with several labor leaders for the murder of two policemen, was released from the county jail on $50 bond after being convicted of disorderly conduct. He has disappeared entirely.

A score of detectives were ordered by Chief Fitzmaurice to scour the city to find Horn when his release became known today.

Indictments For Eight

Proceeding under the same law invoked to convict the anarchists responsible for the Haymarket riots thirty-six years ago, the Cook county grand jury at 10 o'clock last night voted indictments against eight men for the murder of Acting Lieut. Terrence Lyons. Those hit by the true bills were:

Timothy D. "Big Tim" Murphy, who has been characterized as the "power behind the throne" in the Chicago Building Trades council.

Fred Mader, president of the Chicago Building Trades council.

Cornelius P. "Con" Shea, secretary-treasurer of the theatrical janitors' union.

Isadore Braveman, member of the fixture hangers' union, positively identified by two park policemen as the man who fired the shots which killed Lieut. Lyons.

Jeremiah Horn of Roney & Horn, saloonkeepers, whose place was was among those closed in Wednesday's raids, and in which revolvers, ammunition, etc., were found—a dive notorious as a rendezvous for labor leaders and sluggers.

Daniel McCarthy, business agent for the plumbers' union.

Thomas Hogan, member of the fixture hangers' union.

Robert McCloud, said to be a slugger.

Pennsylvania Coal Mine Dynamited By Strikers

(By Associated Press.)

Pittsburgh, Pa., May 12—The Petrunan mine in Penn township near here was blown up early today by a heavy charge of dynamite which threw stones so far that the farm house of Geo. Wessel almost a quarter of a mile away was damaged.

Sheriff Woodstock and several deputy sherirs left Pittsburgh shortly after nine o'clock for the mine where it was reported a body of coal strike sympathizers had collected.

Man And Wife Confess New York Bank Robbery

(By Associated Press.)

Savannah, Ga., May 12—G. Bardeman, alias J. S. Hallis and Bertha Bardeman have made a "clean breast" of the robbery of the Chase National Bank of New York of $50,000, in securities, according to detectives who have been working here on the case. They added that the $30,000 worth of bonds stolen probably would be recovered within a few hours.

Returns To La Crosse

The Rt. Rev. Bishop A. J. Mc Gavick left for La Crosse to-day. During his stay in the city he administered the Sacrament of Confirmation in the Catholic Churches in this city and neighborhood. Three hundred and ninety one were confirmed in SS. Peter and Paul church Tuesday of whom seventy six were converts.

WEATHER

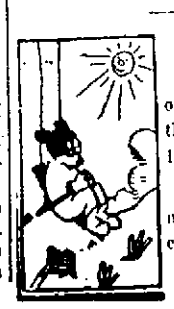

U. S. Department of Agriculture, weather bureau, May 12 1922.

Generally fair tonight and Saturday, cooler tonight.

Wisconsin Rapids Daily Tribune

THE WISCONSIN RAPIDS TRIBUNE CO., Inc.
Publishers.

William F. Huffman, Pres. & Mgr.
Paul A. Pratt, Advertising Manager.

Entered as second class matter March 1st, 1920, at the postoffice at Wisconsin Rapids, Wisconsin, under the act of March 3rd, 1897.
Published every afternoon except Sunday at the Tribune Building.

Member of
The Associated Press
The Wisconsin Daily League
The Inland Daily Press Association
The United Typothetae of America

The Associated Press is exclusively entitled to the use for publication of all news dispatches credited to it or not otherwise credited in this paper, and also the local news published hereto.

Subscription Rates:—By Carrier Wisconsin Rapids, Nekoosa, Port Edwards and Biron, 15c per week in advance. $5.20 per year. By mail in county, $4.00 per year. Outside county, $6.50 per year.

PROGRESS IN RUSSIA

That Moscow is to have sewerage pipes installed this year for all its homes, instead of only one-third as at present, is of greater lasting significance than a treaty between the soviet and any commercial power

Treaties are the instruments of men and may be modified or abrogated as expediency suggests. Sewers are the instruments of society and people who adopt them do not yield them again easily and have, in fact, captured one more element of what is genuine civilization.

The critical American soldier in France found nothing so worthy of his satiric comment as the lack of plumbing; it is undoubtedly true that the happiness and health of the great mass of people living in Europe are grievously impaired by deficient methods of living.

Moscow may not possess the ideal form of government but a sewer is a great step toward an ideal form of living Perhaps when all peoples everywhere have been granted the means of normal healthy homes much of that discontent which too often resolves itself into chimerical projects of government will be removed

THE SUMMERTIME DANGER

With the approach of the summer camping and vacation season, it is timely that health officials are issuing warnings regarding the danger which may be met in the use of water for drinking and cooking purposes, which is found in springs or streams in camps or other places.

Frequent tests of drinking water in cities and towns where water systems are maintained have practically eliminated any danger of typhoid fever from this source, but this can not be said of the water that is commonly found in camping places, especially if these places are, used infrequently and care has not been taken to examine the water supply.

Water found in summer camps may be clear as crystal, yet it may contain germs which may have serious effects upon the person drinking it. Springs which appear to have their origin in safe places may be infected with germs from a source that is not easily discovered.

Tourists and others who yield to the temptation to drink from a spring that appears to be entirely safe may take into their systems the germs of typhoid fever, thereby running the risk of long illness or possible fatal results. It is better to be thirsty for a half hour longer until an approved source of drinking water may be reached.

It is wise not to take chances on contracting dangerous diseases when the exercises of judgment in keeping with medical knowledge may save lives, or at least avoid serious illness.

On This Date

1784—Congress authorized Franklin, Adams and Jefferson to make treaties of commerce with foreign Powers.

1822—James L. Orr, noted South Carolina statesman, born at Craytonville, S. C. Died at St. Petersburg, Russia, May 5, 1873.

1869—Third national encampment of the G. A. R. met at Cincinnati.

1870—Act of the Dominion Parliament creating the Province of Manitoba.

1872—The asteroid Hermione was discovered by Prof. J. C. Watson of the University of Michigan.

1878—Francis S. Chatard was consecrated Catholic bishop of Vincennes Ind

1879—Queen Victoria became a great-grandmother through the birth of a daughter to Princess Charlotte of Saxe-Meiningen.

1892—The Confederate Soldiers' Home at the Hermitage, Tenn., was opened.

1898—Worth Bagley, first American naval officer killed in the Spanish war, met death in the engagement at Cardenas Bay, Cuba. Born at Raleigh in 1874.

Natural historians have found the tooth of "an ape nearest like man", which is considered important from the standpoint of man's extraction.

Hot?—Ice Cold Tea!

In hot weather, there is no more cooling drink for the table than Ice-cold tea. Black tea is better suited for this purpose, and we recommend any of the following brands.

MIXED TEA, gunpowder and Jap, regularly 40c,
Special, per lb. 27c

GUNPOWDER TEA, 70c seller, special Saturday,
Per lb. 53c

Other brands which we carry are Royal Garden, Oolong, Lipton's Ceylon India, Salada Orange Pekoe, and Royal Garden gunpowder and green tea, Belle Conrad's extra choice.

Fresh Fruits and Vegetables for Saturday

Fresh STRAWBERRIES, Fresh PINEAPPLE, RHUBARB, LEMONS, extra fine, and fancy bananas.
Fresh HOMEGROWN ASPARAGUS—right from the home garden—it's fine.

A. H. Kleberg

Groceries

Telephone 907 East Side Market Square

Rapids Tea, Coffee & Grocery Co.

Just Tell Central No. "112".

when placing your order tomorrow morning. There is an absolute assurance of quality and service when you trade at the store where all are pleased. A light, clean store, handling but guaranteed goods is bound to grow. We're growing.

The Store of Cleanliness.

Kellogg's large size Corn Flakes, 2 boxes only	25c	Horlick's malted milk, hospital size, special	$3.25
Roeding's ripe olives, quart glas jars, special	50c	Another shipment of red pitted cherries in heavy syrup, per can only	25c
Fancy mixed pickles, 10-oz. jars, special	10c	Lyon white borax soap, special, 5 bars only	15c
Calumet baking powder, 1-lb. can,	25c	Grandma's export borax, a brown soap, 10 bars	45c
Kickbusch fancy corn, 2 cans only	25c	P & G. white naptha, 10 bars	55c
Paxton Wisconsin corn, 3 cans, special	29c	Shah of Persia toilet soap, a real bargain, 3 bars for	20c
Wesson's salad oil, full quart, special	50c	Extra heavy mop sticks, patented mop holders, extra special	15c
Heavy coated chocolate chips, special per lb	29c	New shipment of Krafts fancy brick cheese, special per lb.	20c
Jilly Jell, any flavor, 3 boxes only	25c		

Full line of fresh fruits and vegetables always carried. Home baked goods every Saturday. Home baked doughnuts all week.

Rapids Tea, Coffee & Grocery Co.

The Better Place To Trade

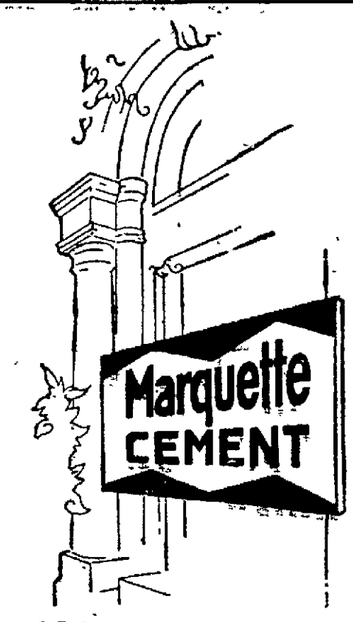

AN important function of this company is the maintaining of its close contact with the problems of the architect, the engineer, and the builder, that their requirements may receive prompt and intelligent attention.

Marquette Cement Manufacturing Co.
Marquette Building, Chicago

Keep Young—Eat Bread

He's 67

But what of that?
He wakes up every morning whistling like a boy.
Gets down early to his office, and puts in as big a day's work as any of the youngsters.
He's been a Bread-eater all his days!

Bread is the Health-Food

For All Ages

People who live right and eat right can enjoy life at any age.
Plenty of Bread means plenty of nourishment and no desire left for rich, harmful foods.

Home-made Bread

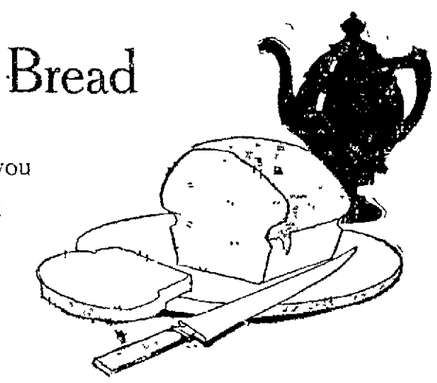

—is the loaf so delicious in flavor you just keep on eating it and eating it!

Join the Good Health Family.

Get it at your grocer's today!

Herschleb's

Telephone 121 1st St. North
Bread Is Your Best Food and Only Economical Food Today

STEINBERGS

LADIES READY TO WEAR & MILLINERY

Summer Heralds the New

GINGHAM DRESSES

We've a wonderful assortment of new Ginghams and voiles, which are in such great demand right at this time, during the warm weather. Greens, blacks, orchids, blues, browns, and all the desired colors are combined with whites to make beautiful wash goods. Trimmings are of organdy, yarn, etc.

Prices range from $4.00 and up.

Sport Dresses

Silk and canton crepe knit sport dresses in all the different colors. Voiles are exceptionally pretty.

Hats for Summer

One lot of summer hats, values up to $6 and $7, offered special Saturday only $2.75

All $10 and $15 hats in stock, special for Saturday,—bargains in price but not in style.
Each $7.95

Blouses

Special for Saturday, one lot of silk blouses ordinarily selling at $5.00,
Special at $2.75

Suits and Coats

Special discount offered on suits and coats for Saturday only.

NEWSPAPERARCHIVE®

Wisconsin Rapids Daily Tribune

THE WISCONSIN RAPIDS TRIBUNE CO., Inc.
Publishers.

William F. Huffman, Pres. & Mgr.
Paul A. Pratt, Advertising Manager.

Entered as second class matter March 1st, 1920, at the postoffice at Wisconsin Rapids, Wisconsin, under the act of March 3rd, 1897.

Published every afternoon except Sunday at the Tribune Building.

Member of
The Associated Press
The Wisconsin Daily League
The Inland Daily Press Association
The United Typothetae of America

The Associated Press is exclusively entitled to the use for publication of all news dispatches credited to it or not otherwise credited in this paper, and also the local news published hereto.

Subscription Rates:—By Carrier Wisconsin Rapids, Nekoosa, Port Edwards and Biron, 15c per week in advance. $5.20 per year. By mail in county, $4.00 per year. Outside county, $6.50 per year.

PROGRESS IN RUSSIA

That Moscow is to have sewerage pipes installed this year for all its homes, instead of only one-third as at present, is of greater lasting significance than a treaty between the soviet and any commrcial power.

Treaties are the instruments of men and may be modified or abrogated as expediency suggests. Sewers are the instruments of society and people who adopt them do not yield them again easily and have, in fact, captured one more element of what is genuine civilization.

The critical American soldier in France found nothing so worthy of his satiric comment as the lack of plumbing; it is undoubtedly true that the happiness and health of the great mass of people living in Europe are grievously impaired by deficient methods of living.

Moscow may not possess the ideal form of government but a sewer is a great step toward an ideal form of living. Perhaps when all peoples everywhere have been granted the means of normal healthy homes much of that discontent which too often resolves itself into chimerical projects of government will be removed.

THE SUMMERTIME DANGER

With the approach of the summer camping and vacation season, it is timely that health officials are issuing warnings regarding the danger which may be met in the use of water for drinking and cooking purposes, which is found in springs or streams in camps or other places.

Frequent tests of drinking water in cities and towns where water systems are maintained have practically eliminated any danger of typhoid fever from this source, but this can not be said of the water that is commonly found in camping places, especially if these places are, used infrequently and care has not been taken to examine the water supply.

Water found in summer camps may be clear as crystal, yet it may contain germs which may have serious effects upon the person drinking it. Springs which appear to have their origin in safe places may be infected with germs from a source that is not easily discovered.

Tourists and others who yield to the temptation to drink from a spring that appears to be entirely safe may take into their systems the germs of typhoid fever, thereby running the risk of long illness or possible fatal results. It is better to be thirsty for a half hour longer until an approved source of drinking water may be reached.

It is wise not to take chances on contracting dangerous diseases when the exercises of judgment in keeping with medical knowledge may save lives, or at least avoid serious illness.

On This Date

1781—Congres authorized Franklin, Adams and Jefferson to make treaties of commerce with foreign Powers.

1822—James L. Orr, noted South Carolina statesman, born at Craytonville, S. C. Died at St. Petersburg, Russia, May 5, 1873.

1869—Third national encampment of the G. A. R. met at Cincinnati.

1870—Act of the Dominion Parliament creating the Province of Manitoba.

1872—The asteroid Hermione was discovered by Prof. J. C. Watson of the University of Michigan.

1878—Francis S. Chatard was consecrated Catholic bishop of Vincennes, Ind.

1879—Queen Victoria became a great-grandmother through the birth of a daughter to Princess Charlotte of Saxe-Meiningen.

1892—The Confederate Soldiers' Home at the Hermitage, Tenn., was opened.

1898—Worth Bagley, first American naval officer killed in the Spanish war, met death in the engagement at Cardenas Bay, Cuba. Born at Raleigh in 1874.

Natural historians have found the tooth of "an ape nearest like man", which is considered important from the standpoint of man's extraction.

Hot?—Ice Cold Tea!

In hot weather, there is no more cooling drink for the table than Ice-cold tea. Black tea is better suited for this purpose, and we recommend any of the following brands.

MIXED TEA, gunpowder and Jap, regularly 40c,
Special, per lb. 27c

GUNPOWDER TEA, 70c seller, special Saturday,
Per lb. 53c

Other brands which we carry are Royal Garden, Oolong, Lipton's Ceylon, India, Salada Orange Pekoe, and Royal Garden gunpowder and green tea, Belle Conrad's extra choice.

Fresh Fruits and Vegetables for Saturday

Fresh STRAWBERRIES, Fresh PINEAPPLE, RHUBARB, LEMONS, extra fine, and fancy bananas.
Fresh HOMEGROWN ASPARAGUS—right from the home garden—it's fine.

A. H. Kleberg

Groceries

Telephone 907 East Side Market Square

Rapids Tea, Coffee & Grocery Co.

Just Tell Central No. "112".

when placing your order tomorrow morning. There is an absolute assurance of quality and service when you trade at the store where all are pleased. A light, clean store, handling but guaranteed goods is bound to grow. We're growing.

The Store of Cleanliness.

Kellogg's large size Corn Flakes, 2 boxes only 25c
Roeding's ripe olives, quart glas jars, special 50c
Fancy mixed pickles, 10-oz. jars, special 10c
Calumet baking powder, 1-lb. can, ... 25c
Kickbusch fancy corn, 2 cans only 25c
Paxton Wisconsin corn, 3 cans, special 29c
Wesson's salad oil, full quart, special 50c
Heavy coated chocolate chips, special per lb. 29c
Jiffy Jell, any flavor, 3 boxes only 25c
Horlick's malted milk, hospital size, special $3.25
Another shipment of red pitted cherries in heavy syrup, per can only 25c
Lyon white borax soap, special, 5 bars only 15c
Grandma's export borax, a brown soap, 10 bars .. 45c
P. & G. white naptha, 10 bars 55c
Shah of Persia toilet soap, a real bargain, 3 bars for 20c
Extra heavy mop sticks, patented mop holders, extra special 15c
New shipment of Krafts fancy brick cheese, special per lb. 20c

Full line of fresh fruits and vegetables always carried. Home baked goods every Saturday. Home baked doughnuts all week.

Rapids Tea, Coffee & Grocery Co.

The Better Place To Trade

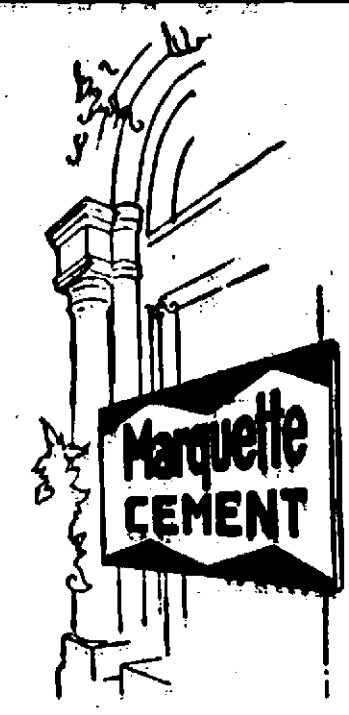

AN important function of this company is the maintaining of its close contact with the problems of the architect, the engineer, and the builder, that their requirements may receive prompt and intelligent attention.

Marquette Cement Manufacturing Co.
Marquette Building, Chicago

Keep Young—Eat Bread

He's 67

But what of that?
He wakes up every morning whistling like a boy.

Gets down early to his office, and puts in as big a day's work as any of the youngsters.
He's been a Bread-eater all his days!

Bread is the Health-Food

For All Ages

People who live right and eat right can enjoy life at any age.
Plenty of Bread means plenty of nourishment and no desire left for rich, harmful foods.

Home-made Bread

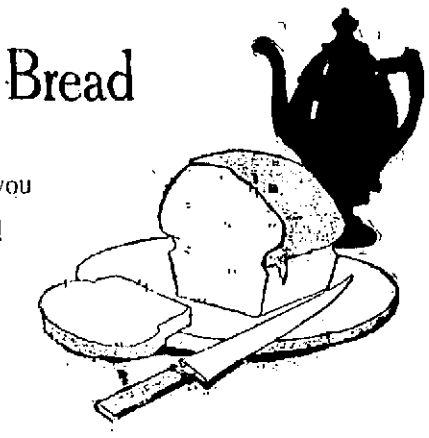

—is the loaf so delicious in flavor you just keep on eating it and eating it!

Join the Good Health Family.

Get it at your grocer's today!

Herschleb's

Telephone 121 1st St. North
Bread Is Your Best Food and Only Economical Food Today

STEINBERGS

LADIES READY TO WEAR & MILLINERY

Summer Heralds the New

GINGHAM DRESSES

We've a wonderful asortment of new Ginghams and voiles, which are in such great demand right at this time, during the warm weather. Greens, blacks, orchids, blues, browns, and all the desired colors are combined with whites to make beautiful wash goods. Trimmings are of organdy, yarn, etc.

Prices range from $4.00 and up.

Sport Dresses

Silk and canton crepe knit sport dresses in all the different colors. Voiles are exceptionally pretty.

Hats for Summer

One lot of summer hats, values up to $6 and $7, offered special Saturday only $2.75

All $10 and $15 hats in stock, special for Saturday,—bargains in price but not in style.
Each $7.95

Blouses

Special for Saturday, one lot of silk blouses ordinarily selling at $5.00,
Special at $2.75

Suits and Coats

Special discount offered on suits and coats for Saturday only.

SOCIETY *News of Interest To Women* EVENTS

Birthday Picnic—
About twenty-five people were entertained at the home of Mr. and Mrs. Geo. W. Mead, Belle Isle, Thursday evening at a picnic supper given in honor of the birthday of Isaac P. Witter. Following supper the guests enjoyed bridge.

* * *

Dinner Party—
Miss Jessie Wolt, 110 Fourth Ave. N., entertained a number of friends at dinner Thursday evening to announce the engagement of Miss Eunice Maloney of Ladysmith and Mr. Henry Mosher of this city. Pink and white decorations were beautifully carried out with pink and white roses and apple blossoms. Glenn Shellhammer acted as toastmaster and several fine toasts were given by the guests to the bride and groom elect. Following dinner a musical program was given, which included a vocal solo by Carl Van Hecke, and a piano solo by Miss Leone Johnson. The evening's entertainment was concluded with auction bridge at which honors were won by Miss Phyllis Palmer and M. Klos. The guests included the Misses Phyllis Palmer, Mary Thornton, Leone Johnson, Leonore Egan, Mr. and Mrs. Earl Bossert and Messrs. Henry Mosher, Stanley Clapp, Carl Van Hecke, Glenn Shellhammer, M. Klos and Mearl Wolt. Miss Eunice Maloney of Ladysmith was an out of town guest.

* * *

MARRIAGE LICENSES

Roland N. Oestreich and Clara Ross both of the city of Marshfield.

Benjamin Jadack and Mildred Lochlotman, both of Milladore.

John B. Nowak of Sigel and Anna Szczblewski of Rudolph.

John Stoiber and Caroline Arndt, both of the city of Marshfield.

Personal Mention

C. R. Goldsworthy of Vesper was a business visitor here Thursday.

Attorney T. W. Brazeau left Thursday evening for Chicago on a professional visit.

Mrs. Carson Burt, accompanied her sister, Mrs. F. P. Abel, to Wausau Wednesday evening, where the latter will remain for a time as a patient in St. Mary's Hospital.

R. J. Mott of the Mott and Wood Co., returned Thursday morning from a business trip to Chicago.

R. M. Gibson is transacting business at Tomahawk and other northern cities this week.

F. J. Wood, M. H. Jackson, R. A. Peterson and Guy O. Babcock motored to Vesper Thursday.

Wilbur Kruger and Clinton Knox motored to tSevens Point last evening.

The Misses Florence Phelps, Gwen Telfer, Evelyn Chamberlin and Evelyn Gazely motored to Stevens Point last evening.

John Trotter of Wausau was a business visitoor in this city today.

Dr. and Mrs. Earl Harrington of Leadville, Colo., announce the birth of a son. Mrs. Harrington is well known here.

John Possley and Frank Dernbach spent Thursday fishing white bass in the Wolf river at Freemont.

James Jensen of the Jenson & Anderson Motor Co. spent Thursday in Waupaca.

Mr. and Mrs. E. B. Redford, Witter street, are entertaining Miss Vivian Johannes of Stevens Point.

Otto Ziebell of Ripon was among the Thursday visitors in this city.

Roland Fulton of Stevens Point transacted business here Thursday.

Jack M. Trotter of Chesterfield was an out of town visitor in this city on Thursday.

Mrs. A. Bornick, 111 Fourth avenue south, spent Thursday with friends in Waupaca.

City Attorney J. J. Jeffrey has purchased a five passenger Super-Six Hudson touring car.

Mrs. M. D. Smith and Melvin Dake of Wild Rose are among the out of town people here today.

Mrs. Ralph Carter and daughter, Virginia, who have been visiting relatives here the past week, left this afternoon for their home in Green Bay.

H. J. DeBuhr of Wausau is a business visitor in this city today.

W. F. Picotts of Chippewa Falls visited this city Thursday.

SURE! PLAYERS ATE COOKED FOOD DURING FILMING OF WILLIAM DE MILLE'S PRODUCTION "MISS LULU BETT"

In William de Mille's new Paramount picture, "Miss Lulu Bett," which comes to the Palace Theatre next Sunday and Monday there is a dinner scene which required that the various members of the cast actually eat the food.

It was lunch time and everyone was hungry. The scene was taken and the various players ate with avidity. But Mr. de Mille decreed that the scene be refilmed because something wasn't right. More food was brought on and the actors ate with noticeably less appetite. Still they did fairly well.

Again something went amiss and they had to do it over.

By this time those who had eaten most heartily at the first "take" began to show signs of distress, but they had to eat and appear to enjoy it.

By the time this scene had been retaken about four times, the actors were hardly able to swallow a mouthful and some refused to move from their chairs for several minutes. Next time, they aver, they'll eat sparingly at the start.

However, they will only be seen to eat once, when the picture is shown at the Palace Theater next Sunday and Monday. Lois Wilson plays the title role and Milton Sills is leading man. Others in the cast include Theodore Roberts, Helen Ferguson, Mabel Van Buren, May Giraci and Clarence Burton.

WANTED
LAUNDRESS and WAITRESS
Good Wages Paid.
MRS. JUDD BLAISDELL
Boulder Jct. Wisconsin

A JOY TO MILLIONS | Ideal Tonight PRICES 10c AND 30c | KIDDIES AND GROWN UPS

FINAL SHOWING
IT'S SIMPLY MARVELOUS ON THE SCREEN

Thomas Jefferson

IN

"Rip Van Winkle"

As a novel "Rip Van Winkle" has brought joy to millions of kiddies and grown-ups alike, from the time Washington Irving penned the immortal lines up to our own day.

TOMORROW—Hoot Gibson in "THE BEAR CAT"

MERMAID COMEDY
STEP THIS WAY—THE FUNNY ONE

SUNDAY—Norma Talmadge in
"THE WONDERFUL THING"

PALACE
TONIGHT & TOMORROW. MAT. 10c & 20c
NITES 10c & 30c
(Worthmore Pictures)

If you take your work at the office more seriously than the business of loving your wife—look out!

If you think that the midnight marathon is only mentioned in the comic papers, then—watch out!

Also Fable of "RICH CAT—POOR CAT"
Also "THE TOURIST"—Big Comedy
With Jimmy Aubrey—His New One.

SUNDAY & MONDAY— ABIG ONE
A William de Mille Production

"Miss Lulu Bett" With Lois Wilson, Milton Sills, Theodore Roberts, Helen Ferguson

Of Course,
Thomas A. Edison Builds
the Best Phonograph!

EDISON invented the phonograph. It is his favorite invention. He spent over $3,000,000 and 8 years of his time in perfecting the New Edison. He built and equipped the finest plant in the world for making it.

Naturally, the New Edison is the best phonograph. It has every right to be best. There never has been—and there will be—any doubt about it.

But you cannot imagine how much better is Mr. Edison's phonograph until you hear it. You actually think you're listening to the living artist when hearing the New Edison. Let us prove this fact to you.

And if you should care to buy—there's our Easy Payment Budget Plan. Ask us about it.

Daly Music Co.
Grand Avenue.

Special for Saturday

PICNIC HAMS
Per Pound
14c

Lard
Per Pound
15c

Pork Roast
Per Pound
18c

Large Dill Pickles, Each 2c

F. Link Meat Market
Telephone 34 2nd St. North

Seasonable Offerings
for Saturday

10-qt. water pails, galvanized	21c
No. 2 galvanized wash tub,	69c
Curtain rods, each	10c
Screen door springs each	10c
14-oz. copper wash boilers	$5.29
All metal garden set for children, 3-piece	29c
Tea spoons plated over white metal, per dozen	33c
Knives and forks, plated over white metal, per dozen	98c
Childs metal body wheelbarrow	65c
Scrub brush full size, and extra quality	19c
Lawn grass seed, per pkg. 15c and	25c
Paint brushes, 45c, 25c, 19c 15c and	10c
Paints for household uses, 45c 25c and	15c
Metal cemetery vases for Decoration day, each	15c
Crockery and Glassware	
Heavy white cups and saucers, per doz.	$1.09
Blown water glasses, each	5c
Glass mixing bowls, 4 in nest, per nest	69c
7-in. pie plates each	10c
Dry Goods and Notions	
Children's black sateen bloomers	35c
Men's common white handkerchiefs	5c
Ladies' knit union suits, each	48c
Ladies gauze vests each	19c
Men's work socks, per pair	10c
Men's dress socks, navy, gray, white, brown, per pair	15c
45-in. table oil cloth, per yd.	35c
Bordered curtain scrim, per yd.	10c
Children's extra heavy rib hose, size 7 to 9½, per pair	19c
Wide taffeta ribbons, per yd.	15c
Wire hat frames, 6 different shapes, each	10c
Hair nets double or single mesh with elastic or without each	10c
Artificial flowers for trimming purposes	10c
Toilet soaps, large cakes, each	5c
Pearl White laundry soap per bar	4c
Skein silk for embroidery per skein	1c
Ladies hand bags, just received	$1.00
Candy and Chewing Gum	
Spearmint chewing gum, 3 pkgs. for	10c
Arrow mint, all flavors, 3 pkgs. for	10c

A FRESH LOT OF CANDIES JUST RECEIVED
and offered for sale at 20c, 25c, 30c, 35c and 40c per pound.
Saturday Special—Chocolate Cream Drops, per lb. 16c
Misses and Children's straw hats offered at a discount of 25% under our regular prices.

Howard's Variety Store
The Home of Low Prices

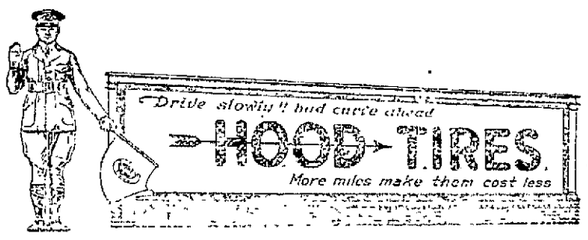

Watch the Hood Tires in Wisconsin Rapids this Year

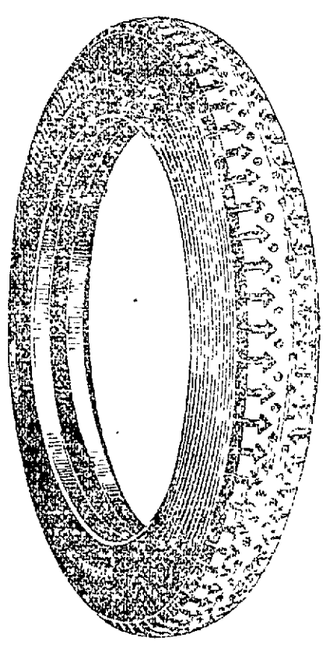

HOOD TIRES
offer greater VALUE

HOOD tires offer greater value, because of the greater mileage which you receive for the same amount of money. HOOD TIRES cost less, when you consider the service which they give—and they are NOT high-priced.

Wisconsin Supply Co.
F. Gilmore Layton, Gen. Mgr. The Hotel Witter is just South of us.

WATCH THE HOOD TIRES IN WISCONSIN RAPIDS THIS YEAR

NEWSPAPERARCHIVE®

SOCIETY *News of Interest To Women* EVENTS

Birthday Picnic—

About twenty-five people were entertained at the home of Mr. and Mrs. Geo. W. Mead, Belle Isle, Thursday evening at a picnic supper given in honor of the birthday of Isaac P. Witter. Following supper the guests enjoyed bridge.

* * *

Dinner Party—

Miss Jessie Wolt, 110 Fourth Ave. N., entertained a number of friends at dinner Thursday evening to announce the engagement of Miss Eunice Maloney of Ladysmith and Mr. Henry Mosher of this city. Pink and white decorations were beautifully carried out with pink and white roses and apple blossoms. Glenn Shellhammer acted as toastmaster and several fine toasts were given by the guests to the bride and groom elect. Following dinner a musical program was given, which included a vocal solo by Carl Van Hecke, and a piano solo by Miss Leone Johnson. The evening's entertainment was concluded with auction bridge at which honors were won by Miss Phyllis Palmer and M. Klos. The guests included the Misses Phyllis Palmer, Mary Thornton, Leone Johnson, Leonore Egan, Mr. and Mrs. Earl Bossert and Messrs. Henry Mosher, Stanley Clapp, Carl Van Hecke, Glenn Shellhammer, M. Klos and Mearl Wolt. Miss Eunice Maloney of Ladysmith was an out of town guest.

* * *

MARRIAGE LICENSES

Roland N. Oestreich and Clara Roos both of the city of Marshfield.

Benjamin Jadark and Mildred Lochlotman, both of Milladore.

John B. Nowak of Sigel and Anna Szczblewski of Rudolph.

John Stoiber and Caroline Arndt, both of the city of Marshfield.

Personal Mention

C. R. Goldsworthy of Vesper was a business visitor here Thursday.

Attorney T. W. Brazeau left Thursday evening for Chicago on a professional visit.

Mrs. Carson Burt, accompanied her sister, Mrs. F. P. Abel, to Wausau Wednesday evening, where the latter will remain for a time as a patient in St. Mary's Hospital.

R. J. Mott of the Mott and Wood Co., returned Thursday morning from a business trip to Chicago.

R. M. Gibson is transacting business at Tomahawk and other northern cities this week.

F. J. Wood, M. H. Jackson, R. A. Peterson and Guy O. Babcock motored to Vesper Thursday.

Wilbur Kruger and Clinton Knox motored to Stevens Point last evening.

The Misses Florence Phelps, Gwen Telfer, Evelyn Chamberlin and Evelyn Gazely motored to Stevens Point last evening.

John Trotter of Wausau was a business visitoor in this city today.

Dr. and Mrs. Earl Harrington of Leadville, Colo., announce the birth of a son. Mrs. Harrington is well known here.

John Passley and Frank Derabach spent Thursday fishing white bass in the Wolf river at Freemont.

James Jensen of the Jenson & Anderson Motor Co. spent Thursday in Waupaca.

Mr. and Mrs. E. B. Redford, Witter street, are entertaining Miss Vivian Johannes of Stevens Point.

Otto Ziebell of Ripon was among the Thursday visitors in this city.

Roland Fulton of Stevens Point transacted business here Thursday.

Jack M. Trotter of Chesterfield was an out of town visitor in this city on Thursday.

Mrs. A. Bornick, 111 Fourth avenue south, spent Thursday with friends in Waupaca.

City Attorney J. J. Jeffrey has purchased a five passenger Super-Six Hudson touring car.

Mrs. M. D. Smith and Melvin Dake of Wild Rose are among the out of town people here today.

Mrs. Ralph Carter and daughter, Virginia, who have been visiting relatives here the past week, left this afternoon for their home in Green Bay.

R. J. DeBuhr of Wausau is a business visitor in this city today.

W. F. Picotts of Chippewa Falls visited this city Thursday.

SURE! PLAYERS ATE COOKED FOOD DURING FILMING OF WILLIAM DE MILLE'S PRODUCTION "MISS LULU BETT"

In William de Mille's new Paramount picture, "Miss Lulu Bett," which comes to the Palace Theatre next Sunday and Monday there is a dinner scene which required that the various members of the cast actually eat the food.

It was lunch time and everyone was hungry. The scene was taken and the various players ate with avidity. But Mr. de Mille decreed that the scene be refilmed because something wasn't right. More food was brought on and the actors ate with noticeably less appetite. Still they did fairly well.

Again something went amiss and they had to do it over.

By this time those who had eaten most heartily at the first "take" began to show signs of distress, but they had to eat and appear to enjoy it.

By the time this scene had been retaken about four times, the actors were hardly able to swallow a mouthful and some refused to move from their chairs for several minutes. Next time, they aver, they'll eat sparingly at the start.

However, they will only be seen to eat once, when the picture is shown at the Palace Theater next Sunday and Monday. Lois Wilson plays the title role and Milton Sills is leading man. Others in the cast include Theodore Roberts, Helen Ferguson, Mabel Van Buren, May Giraci and Clarence Burton.

WANTED
LAUNDRESS and WAITRESS
Good Wages Paid.
MRS. JUDD BLAISDELL
Boulder Jct. Wisconsin

A JOY TO MILLIONS | Ideal Tonight PRICES 10c AND 30c | KIDDIES AND GROWN UPS

FINAL SHOWING
IT'S SIMPLY MARVELOUS ON THE SCREEN

Thomas Jefferson

IN

"Rip Van Winkle"

As a novel "Rip Van Winkle" has brought joy to millions of kiddies and grown-ups alike, from the time Washington Irving penned the immortal lines up to our own day.

TOMORROW—Hoot Gibson in "THE BEAR CAT"

MERMAID COMEDY
STEP THIS WAY—THE FUNNY ONE

SUNDAY—Norma Talmadge in "THE WONDERFUL THING"

PALACE

TONIGHT & TOMORROW. MAT. 10c & 20c
NITES 10c & 30c

(Worthmore Pictures)

If you take your work at the office more seriously than the business of loving your wife—look out!

If you think that the midnight marathon is only mentioned in the comic papers, then—watch out!

Also Fable of "RICH CAT—POOR CAT"
Also "THE TOURIST"—Big Comedy
With Jimmy Aubrey—His New One.

SUNDAY & MONDAY— ABIG ONE
A William de Mille Production

"Miss Lulu Bett" With Lois Wilson, Milton Sills, Theodore Roberts, Helen Ferguson

Of Course,

Thomas A. Edison Builds the Best Phonograph!

EDISON invented the phonograph. It is his favorite invention. He spent over $3,000,000 and 8 years of his time in perfecting the New Edison. He built and equipped the finest plant in the world for making it.

Naturally, the New Edison is the best phonograph. It has every right to be best. There never has been—and there will be—any doubt about it.

But you cannot imagine how much better is Mr. Edison's phonograph until you hear it. You actually think you're listening to the living artist when hearing the New Edison. Let us prove this fact to you.

And if you should care to buy—there's our Easy Payment Budget Plan. Ask us about it.

Daly Music Co.

Grand Avenue.

Special for Saturday

PICNIC HAMS

Per Pound

14c

Lard
Per Pound
15c

Pork Roast
Per Pound
18c

Large Dill Pickles, Each 2c

F. Link Meat Market

Telephone 34 2nd St. North

Seasonable Offerings
for Saturday

10-qt. water pails, galvanized	21c
No. 2 galvanized wash tubs,	69c
Curtain rods, each	10c
Screen door springs each	10c
14-oz. copper wash boilers	$5.29
All metal garden set for children, 3-piece	29c
Tea spoons plated over white metal, per dozen	33c
Knives and forks, plated over white metal, per dozen	98c
Childs metal body wheelbarrow	65c
Scrub brush full size, and extra quality	19c
Lawn grass seed, per pkg. 15c and	25c
Paint brushes, 45c, 25c, 19c 15c and	10c
Paints for household uses, 45c 25c and	15c
Metal cemetery vases for Decoration day, each	15c
Crockery and Glassware	
Heavy white cups and saucers per ½ doz.	$1.09
Blown water glasses, each	5c
Glass mixing bowls, 4 in nest, per nest	69c
7-in. pie plates each	10c
Dry Goods and Notions	
Children's black sateen bloomers	35c
Men's common white handkerchiefs	5c
Ladies' knit union suits, each	48c
Ladies gauze vests each	19c
Men's work socks, per pair	10c
Men's dress socks, navy, gray, white, brown, per pair	15c
45-in. table oil cloth, per yd.	35c
Bordered curtain scrim, per yd.	10c
Children's extra heavy rib hose, size 7 to 9½, per pair	19c
Wide taffeta ribbons, per yd.	15c
Wire hat frames, 6 different shapes, each	10c
Hair nets double or single mesh with elastic or without each	10c
Artificial flowers for trimming purposes	10c
Toilet soaps, large cakes, each	5c
Pearl White laundry soap per bar	4c
Skein silk for embroidery per skein	1c
Ladies hand bags, just received	$1.00
Candy and Chewing Gum	
Spearmint chewing gum, 3 pkgs. for	10c
Arrow mint, all flavors, 3 pkgs. for	10c

A FRESH LOT OF CANDIES JUST RECEIVED and offered for sale at 20c, 25c, 30c, 35c and 40c per pound.
Saturday Special—Chocolate Cream Drops, per lb. 16c
Misses and Children's straw hats offered at a discount of 25% under our regular prices.

Howard's Variety Store
The Home of Low Prices

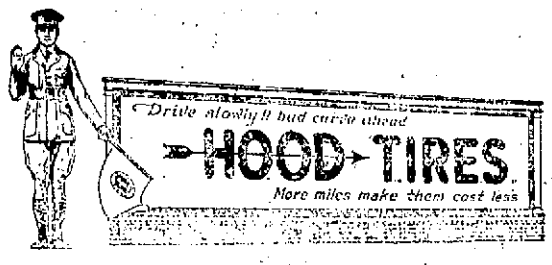

Watch the Hood Tires in Wisconsin Rapids this Year

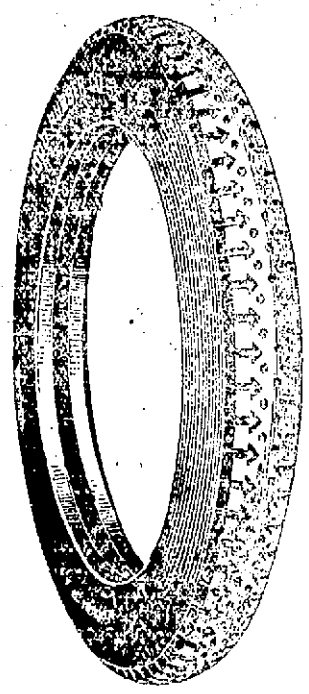

HOOD TIRES

offer greater VALUE

HOOD tires offer greater value, because of the greater mileage which you are assured for the same amount of money. HOOD TIRES cost less, when you consider the service which they give—and they are NOT high-priced.

Wisconsin Supply Co.

F. Gilmore Layton, Gen. Mgr. The Hotel Witter is just South of us.

WATCH THE HOOD TIRES IN WISCONSIN RAPIDS THIS YEAR

New Stallion Registry Law Improves Quality Of Stock

Madison, Wis.—Due to effect of the Wisconsin stallion law requiring registry of all stallions, the number of pure bred sires of the state has increased from 35 per cent to 76 per cent within the past 15 years, the state department of agriculture announces.

The department says that through its authority to reject any stallion affected with disease it has materially improved the class of horses in Wisconsin. It continues to weed out the grade an scrub sires used in the state.

In setting a standard of soundness, the department says that it has decided to disqualify a stallion found to be afflicted with any heredity, communicable or transmissable disease. Blemishes or deformities due to accidental causes do not disqualify a horse under the department ruling.

Chas. Klevene has purchased a new Buick four from the Schill Motor Co.

Mr. and Mrs. Curtis Berard left for their home at Green Bay Thursday after visiting the past ten days at the home of Mrs. L. Berard and his brothers and sisters here.

PEN SIZE RADIO LATEST MARVEL

COMPLETE RECEVING SET ENCASED IN FOUNTAN PEN WORKS SATISFACTORLY WITHIN LIMITED RADIUS

Milwaukee—Stories that have challenged credence—relative to a radio receiving set encased in a fountain pen—have been substantiatd to several scores of Milwaukians who have "listened in" daily to radio concerts at the Plankinton Hotel headquarters of the Wisconsin Radio Show to be given at the Auditorium June 21-25.

The fountain pen set not only "works" but receives, with the assistance of the normal headpiece, quite as satisfactorily as many of the higher priced instruments. Its receiving radius is limited to ten miles making it necessary for its owner to live within that distance of a broadcasting station.

Give Demonstration

The novelty was sent to Milwaukee by its manufacturer as a personal compliment to the management of the Wisconsin Radio Show and was first demonstrated Monday night at a dinner given to the raido and electrical trade of Milwaukee. Its brilliancy of reproduction of Gimbel's radio program broke up the routine service of the dinner as the diners left their seats to stand in line for an opportunity to personally hear via the latest marvel in radio.

Is Practical

According to a general description by C. N. Crapo, President of the Milwaukee Amateur Radio Club, the fountain pen receiving set consists of an exceedingly simple crystal detector mounted and adjusted in the small fountain pen container. It is foolproof, unusually durable and may be carried in the vest pocket.

The pen will be one of the features shown at the Radio Show in June, which is to be held at the Auditorium on concurrent dates with the First State Convention of the American Radio Relay League.

Today, the anniversary of the birth of Florence Nightingale, will be observed as National Hospital Day throughout the United States and Canada.

Combine Movies And Russ Ballet On London Stage

London—London is witnessing the unprecedented combination of moving pictures and Russian ballet dancing in an entertainment being presented at Covent Garden, the "Home of the Grand Opera."

What some critics regard as the degradation of the historic theater is completed by the inclusion in the program of a new burlesque on modern ball-room dancing entitled "Ragtime." It is variously characterized as "outjazzing jazz" and "outraging ragtime." The ballet is the work of the Russian composer Stravinski.

The dancers' exaggerated movements to the orchestra's exaggerated syncopation is recommended by critics as "a sure cure for those infected with foxtrot virus."

"The Rehabilitation of Europe" is to be the general theme of discussion at the annual meeting of the American Academy of Political and Social Science which opens today to receive the honorary degree of doctor of doctor of laws from McGill University.

Badgers' Chance For Title Still Considered Good

Madison, Wis.—Wisconsin's ball-tossers are by no means out of the Conference pennant chase by reason of their defeat at the hands of Michigan. Without in any way detracting from Michigan's fine team, it may be frankly asserted that the Badger diamond artists were away off form when they played the Wolverines. They demonstrated this by the fine exhibition they gave while downing the Illini last Saturday. Jackson is reputed to be one of the best if not the very best pitcher in the Big Ten but the Badger sluggers showed little respect for his offerings, leaning against them for two home-runs, a triple, double, and three singles.

Our Developing
And Printing Pleases.
TRY US
CHURCH'S DRUG STORE
"Use Ansco Films."

Williams A Star

The infield and outfield are playing well both as individuals and as a team. Barry is rendering yeoman service behind the bat and Rollie Williams in left makes a regular habit of sensational catches While not a slugger, Rollie is hard to pitch to and makes an excellent lead-off man. Rowdy Elliott's terrific hitting has been one of the features of the 1922 season, but this budding Babe Ruth has not quite come to form in his fielding yet.

With Paddock and Hoffman showing the same brand of curve-twisting they uncorked last week against Illinois and Notre Dame respectively, the Cardinal team should give the Wolverines a mighty interesting scrap for first honors.

Do You Feel Like Going to Work?

Go to your work with a spring in your step and a song in your heart. Get rid of that morning grouch. You feel "headachy," grumpy and irritable because your liver or stomach is out of order.

CHAMBERLAIN'S TABLETS will rouse your liver, cleanse and sweeten your stomach and put your whole digestive system in tune again.

Take one or two CHAMBERLAIN'S TABLETS tonight. You'll get up in the morning with an appetite for breakfast and the feeling that you are going to do a real day's work.

TRY THEM — A generous sample on request

BUY THEM — 25 cents at all druggists

CHAMBERLAIN MEDICINE COMPANY
DES MOINES, IOWA

Nash Leads the World in Motor Car Value

April is Greatest Nash Month

January, February and March started the breaking of records with a volume of sales that exceeded the same 1921 period by more than 51%.

Now comes April with the greatest single month's sales in all our history.

A reference to our records shows that it surpasses the best previous April by a clear 18% and completely overshadows even August, 1920, which till now held the honor of being our largest month.

The new Nash line includes twelve models. Four and six cylinders; open and closed; two, three, four, five, and seven passenger capacity; a price range from $965 to $2390, f. o. b. factory.

NASH

Homer's Garage
Topping & Wolcott, Proprietors
Hale Street Telephone, Red 677

SIEWERT & EDWARDS
Quality Meats

Strictly Fresh Creamery Butter, per lb.	35c
Veal Roast, (shoulder), per lb.	15c
Veal Breast, (Pocket), per lb.	10c
Short Ribs of Beef, per lb.	8c
Beef Pot Roast, per lb.	14 & 16c
Dill Pickles, quart,	20c
Longhorn or Brick Cheese,	25c

Eat More Home-Made Sausage

Mothers' Day
May 14th

Mother's Day should be expressive of true and deep sentiment—of the finer feelings and of the true appreciation with which Mother is regarded.

What could be better suited to make Mother's Day a happy one for her, than the gift of a beautiful plant or flowers. We have anticipated an unusually large demand for flowers for Sunday, May 14th, but advise you to order at once, to insure delivery.

H. R. Ebsen, florist

Telephone 25

NewspaperARCHIVE®

New Stallion Registry Law Improves Quality Of Stock

Madison, Wis.—Due to effect of the Wisconsin stallion law requiring registry of all stallions, the number of pure bred sires of the state has increased from 35 per cent to 76 per cent within the past 15 years, the state department of agriculture announces.

The department says that through its authority to reject any stallion affected with disease it has materially improved the class of horses in Wisconsin. It continues to weed out the grade an scrub sires used in the state.

In setting a standard of soundness, the department says that it has decided to disqualify a stallion found to be afflicted with any heredity, communicable or transmissable disease. Blemishes or deformities due to accidental causes do not disqualify a horse under the department ruling.

Chas. Klevene has purchased a new Buick four from the Schill Motor Co.

Mr. and Mrs. Curtis Berard left for their home at Green Bay Thursday after visiting the past ten days at the home of Mrs. L. Berard and his brothers and sisters here.

PEN SIZE RADIO LATEST MARVEL

COMPLETE RECEIVING SET ENCASED IN FOUNTAN PEN WORKS SATISFACTORLY WITHIN LIMITED RADIUS

Milwaukee—Stories that have challenged credence—relative to a radio receiving set encased in a fountain pen—have been substantiatd to several scores of Milwaukians who have "listened in" daily to radio concerts at the Plankinton Hotel headquarters of the Wisconsin Radio Show to be given at the Auditorium June 21-27.

The fountain pen set not only "works" but receives, with the assistance of the normal headpiece, quite as satisfactorily as many of the higher priced instruments. Its receiving radius is limited to ten miles making it necessary for its owner to live within that distance of a broadcasting station.

Give Demonstration

The novelty was sent to Milwaukee by its manufacturer as a personal compliment to the management of the Wisconsin Radio Show and was first demonstrated Monday night at a dinner given to the raido and electrical trade of Milwaukee. Its brilliancy of reproduction of Gimbel's radio program broke up the routine service of the dinner as the diners left their seats to stand in line for an opportunity to personally hear via the latest marvel in radio.

Is Practical

According to a general description by C. N. Crapo, President of the Milwaukee Amateur Radio Club, the fountain pen receiving set consists of an exceedingly simple crystal detector mounted and adjusted in the small fountain pen container. It is foolproof, unusually durable and may be carried in the vest pocket.

The pen will be one of the features shown at the Radio Show in June, which is to be held at the Auditorium ou concurrent dates with the First State Convention of the American Radio Relay League.

Today, the anniversary of the birth of Florence Nightingale, will be observed as National Hospital Day throughout the United States and Canada.

Combine Movies And Russ Ballet On London Stage

London—London is witnessing the unprecedented combination of moving pictures and Russian ballet dancing in an entertainment being presented at Covent Garden, the "House of the Grand Opera."

What some critics regard as the degradation of the historic theater is completed by the inclusion in the program of a new burlesque on modern ball-room dancing entitled "Ragtime." It is variously characterized as "outjazzing jazz" and "outraging ragtime." The ballet is the work of the Russian composer Stravinski.

The dancers' exaggerated movements to the orchestra's exaggerated syncopation is recommended by critics as "a sure cure for those infected with foxtrot virus."

"The Rehabilitation of Europe" is to be the general theme of discussion at the annual meeting of the American Academy of Political and Social Science which opens today to receive the honorary degree of doctor of doctor of laws from McGill University.

Badgers' Chance For Title Still Considered Good

Madison, Wis.—Wisconsin's ball-tossers are by no means out of the Conference pennant chase by reason of their defeat at the hands of Michigan. Without in any way detracting from Michigan's fine team, it may be frankly asserted that the Badger diamond artists were away off form when they played the Wolverines. They demonstrated this by the fine exhibition they gave while downing the Illini last Saturday. Jackson is reputed to be one of the best if not the very best pitcher in the Big Ten but the Badger sluggers showed little respect for his offerings, leaning against them for two home-runs, a triple, double, and three singles.

Our Developing
And Printing Pleases.
TRY US
CHURCH'S DRUG STORE
"Use Ansco Films."

Williams A Star

The infield and outfield are playing well both as individuals and as a team. Barry is rendering yeoman service behind the bat and Rollie Williams in left makes a regular habit of sensational catches While not a slugger, Rollie is hard to pitch to and makes an excellent lead-off man. Rowdy Elliott's terrific hitting has been one of the features of the 1922 season, but this budding Babe Ruth has not quite come to form in his fielding yet.

With Paddock and Hoffman showing the same brand of curve-twisting they uncorked last week against Illinois and Notre Dame respectively, the Cardinal team should give the Wolverines a mighty interesting scrap for first honors.

Do You Feel Like Going to Work?

Go to your work with a spring in your step and a song in your heart. Get rid of that morning grouch. You feel "headachy," grumpy and irritable because your liver or stomach is out of order.

CHAMBERLAIN'S TABLETS

will rouse your liver, cleanse and sweeten your stomach and put your whole digestive system in tune again.

Take one or two CHAMBERLAIN'S TABLETS tonight. You'll get up in the morning with an appetite for breakfast and the feeling that you are going to do a real day's work.

TRY THEM — A generous sample on request

BUY THEM — 25 cents at all druggists

CHAMBERLAIN MEDICINE COMPANY
DES MOINES, IOWA

SIEWERT & EDWARDS
Quality Meats

Strictly Fresh Creamery Butter, per lb.	35c
Veal Roast, (shoulder), per lb.	15c
Veal Breast, (Pocket), per lb.	10c
Short Ribs of Beef, per lb.	8c
Beef Pot Roast, per lb.	14 & 16c
Dill Pickles, quart,	20c
Longhorn or Brick Cheese,	25c

Eat More Home-Made Sausage

Nash Leads the World in Motor Car Value

April is Greatest Nash Month

January, February and March started the breaking of records with a volume of sales that exceeded the same 1921 period by more than 51%.

Now comes April with the greatest single month's sales in all our history.

A reference to our records shows that it surpasses the best previous April by a clear 18% and completely overshadows even August, 1920, which till now held the honor of being our largest month.

The new Nash line includes twelve models: Four and six cylinders, open and closed; two, three, four, five, and seven passenger capacity; a price range from $965 to $2390, f. o. b. factory.

NASH

Homer's Garage
Topping & Wolcott, Proprietors
Hale Street Telephone, Red 677

Mothers' Day
May 14th

Mother's Day should be expressive of true and deep sentiment—of the finer feelings and of the true appreciation with which Mother is regarded.

What could be better suited to make Mother's Day a happy one for her, than the gift of a beautiful plant or flowers. We have anticipated an unusually large demand for flowers for Sunday, May 14th, but advise you to order at once, to insure delivery.

H. R. Ebsen, florist

Telephone 25

URGES IMPORTANCE OF HIGH SALARIES

E. A. FITZPATRICK WARNS SCHOOL BOARDS AGAINST DISRUPTING TEACHING STAFF BY SALARY CUTS

Madison, Wis., May 12—School boards of Wisconsin are urged, to maintain present salaries paid to teachers, by the state board of education in a resolution adopted today.

The resolution recommended by E. A. Fitzpatrick, secretary of the board, declares that "irreparable harm to the public schools will follow a breaking down of the present salary standards which could be brought up again, if at all, only with the greatest difficulty."

The board recommends that school boards adopt a salary schedule which will encourage every capable teacher to remain in the teaching profession, and that they should reward increased training and longer experience.

Weaken State System

Employment of poorly prepared teachers is said by the resolution to have greatly weakened the Wisconsin educational system, and to have resulted in an "appalling turnover of the teaching force especially in the rural districts, where according to a recent report, in the country schools of 61 counties, the turnover was 72 per cent."

Teachers' salaries which have been raised substantially in the last few years in an attempt to meet a rapidly rising cost of living are now, with prices somewhat lower, for the first time on a mose respectable, though certainly not extravagant basis.

Waste of Money

"It is a foolish waste of money to keep up normal schools, county training schools, and other educational agencies for the training of Wisconsin teachers and then permit neighboring and even distant states by means of higher salaries, to drain away some of the best of the trained teachers.

"In the matter of Teachers' salaries, Wisconsin stood in 1915 lower among the states of the union than in 1890, and fell to thirty-first place in 1918."

Kellner Ladies Surprise Wisconsin Rapids Woman

Kellner, Wis.—The ladies of the Kellner Moravian Church met Wednesday afternoon at the home of Mrs. Will Rowland of Wisconsin Rapids. The meeting was a complete surprise to Mrs. Rowland and was held as a farewell party, as Mr. and Mrs. Rowland and family leave soon for the west. A picnic lunch was served late in the afternoon and a very pleasant time was reported by those present.

Guests of the society were, Mrs. John Eberhardt, Mrs. Winecke, Mrs. Joseph Horock, Mrs. John Erickson, Mrs. Richard Johnson of Wisconsin Rapids, Mrs. H. Miller and daughter, Carrie of Milwaukee, Mrs. Geo. Eberhardt of Kellner and Mrs. Alton C. Wilson of Stevens Point.

Give May Party

The Ladies Aid of the Moravian Church at Kellner is giving a May party this evening, May 12. Guests are invited to bring a box containing an article worth twenty-five cents. The boxes will be offered for sale. There will be a lunch served for fifteen cents.

Kellner Locals

Miss Lydia Radke spent the week end with friends at Vesper.

Mrs. Parker of Stevens Point and Mrs. Bassett of Chicago spent Tuesday with Mrs. Henry Eberhardt.

Mrs. Frank Gross and children of Wisconsin Rapids is spending the week with Mrs. Gross' parents, Mr. and Mrs. Henry Plahmer.

Mrs. C. Wood, daughter Lucy and Jack Whitrock called at the Henry Eberhardt home last Thursday evening.

Mrs. Frank Eberhardt and Mrs. Henry Eberhardt motored to Stevens Point and called on friends there last Saturday.

Mrs. Augusta Anderson has rented the McDonald place for the summer.

Wm. Masch came home from Milwaukee Thursday to help his mother with the farm work.

Frank Whitrock spent Sunday afternoon at the H. Eberhardt home.

Mr. and Mrs. Wm. Yetter and Mr. and Mrs. Archie VanGorder and daughter, Lucille, motored to Port Edwards Sunday to visit relatives.

Mrs. Herman Ristow and daughters called at the Mrs. Frank Eberhardt home Sunday.

Mr. and Mrs. Max Hegadourn were guests at the Ensign Morgan home on Sunday.

Will Stamm and Frank Gross of Wisconsin Rapids spent Sunday at the H. Palmer home.

Otto Masch is working for Fred Eickoff this week.

Little Bernice Eberhardt has been quite ill with a cold.

Mr. and Mrs. Oscar Lund and son, Mr. and Mrs. Will Henry, Mr. and Mrs. Will Henry, Mr. and Mrs. Will Platzer of Minneapolis, Mr. and Mrs. John Henry, Jr., of Sauk Rapids, Minn., Mr. and Mrs. Geo. Henry, Mr. and Mrs. John Henry Sr., Mr. and Mrs. Irving Henry and son, Mr. and Mrs. Frank Henry of Wisconsin Rapids and Mr. and Mrs. Irving Mosher and children of Nekoosa motored to Kellner Sunday afternoon to visit at the Henry Eberhardt home. The parties from Minneapolis were here to celebrate the golden wedding of their parents, Mr. and Mrs. John Henry, Sr.

Frank Roach, who is one of the jurymen from the town of Grant, came home Friday and returned Monday morning.

Mrs. Chas. Gussel called Sunday afternoon to see Mrs. H. Plahmer who has been ill for the past week.

Mrs. H. Miller and daughter, Carrie, who have been visiting friends in Kellner and vicinity left Thursday for Rice Lake where they will visit before returning home.

Confirmation services will be held at the Lutheran Church at Kellner on Sunday, May 14.

Will Hold Conference On Citizens Military Training

Chicago—A national conference on military training for citizens will be held in Chicago on May 19 under the auspices of the Military Training Camps association.

Last year there were 40,000 applications for 10,000 places in the citizens' camps, it was stated, and this year Congress is providing for 30,000 men at 25 camps distributed throughout the United States from Camp Devens, Massachusetts to Camp Lewis, Washington and the Presidio, San Francisco. Each Army Corps Area will have from one to four camps in proportion to its geographical extent and to the branches of the service in which training will be offered. It was announced that many important questions in connection with the voluntary citizen camps would be discussed at the Chicago conference by representatives of the Training Camps Association and by officers of the regular army, the national guard and the reserve. The honorary president of the Association is President Emeritus Henry S. Drinker of Lehigh University, the conference chairman is Charles B. Pike of Chicago.

Bloomers Standard For Chicago Men And Women

Chicago, Ill.—Knickerbockers are no longer a fad at the University of Chicago but the accepted form of dress for both the co-eds and the men. When the men first came to class in more or less juvenile attire, it occasioned some staring, but it soon became accepted as the thing to wear. Lately the women also have been wearing the garb to class and now a goodly percentage of the students wear the short pant.

—THE HEART OF WISCONSIN.—

People Cross the Bridge
To have us do their
DEVELOPING AND PRINTING
There's A Reason.
WHY IS
CHURCH'S DRUG STORE
Use Ansco Films.

SAME PRICE
For over 30 years
KC Baking Powder
25 Ounces for 25¢
USE LESS than of higher priced brands
MILLIONS OF POUNDS BOUGHT BY THE GOVERNMENT

Taste is a matter of tobacco quality

We state it as our honest belief that the tobaccos used in Chesterfield are of finer quality (and hence of better taste) than in any other cigarette at the price.

Liggett & Myers Tobacco Co.

Chesterfield
CIGARETTES
of Turkish and Domestic tobaccos—blended
"They Satisfy"

MAY ECONOMIES
That Are Real!

Every department in our store is participating at this time in offering economies that are real—that give the utmost in quality for the least money! The great purchasing power afforded by our combined 312 stores gives you values that are unmatchable—savings that are a revelation! Comparisons prove it.

GLASS BEADS
Fancy beads in combination colors, some in red, white and black. Exceptional values.
98c

HAND BAGS
Ladies all leather tooled hand bags. They are wonderful values, at only
$1.25

Wash Hats
For Children
The ideal hot weather hat. A variety of becoming shapes. Made of fine Devonshire, Peggy Cloth, Linens and Poplins. Brims are finely lock stitched. Exceptional values at
49c

CRETONNES
Fine quality, pretty flowered cretonne, 36-inch. For draperies and aprons.
19c

CURTAIN SCRIM
36-inch, flowered border. A good quality scrim at the low price of
15c

"Gladio"
Percales of Quality
The J. C. Penney Co. exclusive brand of fine Percales. Bought direct from the mills for our 312 stores. Full 36 inches wide, standard quality, popular light and dark patterns. Yard, only
17c

MEN'S UNDERWEAR
Men's athletic union suits, unusual value 58c
Men's mesh knit union suits, short sleeves, ankle length per suit 85c
Men's balbriggan union suits, short sleeves, ankle length, per suit 98c
Men's muslin night shirts, extra value 98c
Boys' muslin night shirts heavy quality, each ... 79c
Boys' balbriggan union suits, short sleeves, knee length, per suit 39c

LADIES' UNDERWEAR
Ladies gauze union suits good grade, per suit ... 29c
Ladies knit union suits, lace knee tublar tops .. 49c
Ladies knit union suits, tight knee, tublar tops 49c
Misses' knit union suits fine quality, ... 39c
Ladies fine nainsook gowns, pink and white embroidered, each 49c
Ladies fine muslin petticoats, fine embroidered flounces each 79c
Children's knit underwaists, extra good 29c

MEN'S SPORT SHIRTS
Extra fine, fancy percale. Just the shirt you want for hot days.
98c

BOYS' PLAY SUITS
Blue, khaki and stifel stripes.
69c

BOYS' HOSE
Pacemaker. Extra heavy quality ribbed hose. Black and brown.
25c

Amoskeag
Fine 32-In. Ginghams
You know the merit of Amoskeag Ginghams, the standard from coast to coast. We buy them direct from the mills and save you money. Newest patterns for Spring and Summer.
Yd. 23c

J.C.Penney Co.
A NATION-WIDE INSTITUTION—
Incorporated
312 DEPARTMENT STORES
EAST SIDE Oak and Second Street

Sunday, May 14th
Is Mothers' Day

Let us help you to celebrate the day in your home, by doing the baking that Mother otherwise would have to do.

If you are planning a picnic for Sunday, try our famous Rye Bread. This makes the finest kind of sandwich.

We will also have for your Sunday Meals the following, baked in our Sanitary Bake Shop:

ANGELFOOD
DATE TORT (Fancy and Plain)
RASPBERRY TARTS
CUP CAKES OF ALL FLAVORS
DEVIL FOOD CAKE
MARSHMALLOW SQUARE

Order a dozen of our sugar cookies—they are fine for the childrens lunch.

Wisconsin Rapids Bakery
MAKERS OF
BUTTER-NUT
TELEPHONE 137 WIS. RAPIDS, WIS.

NewspaperARCHIVE® NewspaperARCHIVE®

URGES IMPORTANCE OF HIGH SALARIES

E. A. FITZPATRICK WARNS SCHOOL BOARDS AGAINST DISRUPTING TEACHING STAFF BY SALARY CUTS

Madison, Wis., May 12—School boards of Wisconsin are urged, to maintain present salaries paid to teachers, by the state board of education in a resolution adopted today.

The resolution recommended by E. A. Fitzpatrick, secretary of the board, declares that "irreparable harm to the public schools will follow a breaking down of the present salary standards which could be brought up again, if at all, only with the greatest difficulty."

The board recommends that school boards adopt a salary schedule which will encourage every capable teacher to remain in the teaching profession, and that they should reward increased training and longer experience.

Weaken State System

Employment of poorly prepared teachers is said by the resolution to have greatly weakened the Wisconsin educational system, and to have resulted in an "appalling turnover of the teaching force especially in the rural districts, where according to a recent report, in the country schools of 61 counties, the turnover was 72 per cent."

Teachers' salaries which have been raised substantially in the last few years in an attempt to meet a rapidly rising cost of living are now, with prices somewhat lower, for the first time on a mose respectable, though certainly not extravagant basis.

Waste of Money

"It is a foolish waste of money to keep up normal schools, county training schools, and other educational agencies for the training of Wisconsin teachers and then permit neighboring and even distant states by means of higher salaries, to drain away some of the best of the trained teachers.

"In the matter of Teachers' salaries, Wisconsin stood in 1915 lower among the states of the union than in 1890, and fell to thirty-first place in 1918."

Kellner Ladies Surprise Wisconsin Rapids Woman

Kellner, Wis.—The ladies of the Kellner Moravian Church met Wednesday afternoon at the home of Mrs. Will Rowland of Wisconsin Rapids. The meeting was a complete surprise to Mrs. Rowland and was held as a farewell party, as Mr. and Mrs. Rowland and family leave soon for the west. A picnic lunch was served late in the afternoon and a very pleasant time was reported by those present.

Guests of the society were, Mrs. John Eberhardt, Mrs. Winecke, Mrs. Joseph Horock, Mrs. John Erickson, Mrs. Richard Johnson of Wisconsin Rapids, Mrs. H. Miller and daughter, Carrie of Milwaukee, Mrs. Geo. Eberhardt of Kellner and Mrs. Alton C. Wilson of Stevens Point.

Give May Party

The Ladies Aid of the Moravian Church at Kellner is giving a May party this evening, May 12. Guests are invited to bring a box containing an article worth twenty-five cents. The boxes will be offered for sale. There will be a lunch served for fifteen cents.

Kellner Locals

Miss Lydia Radke spent the week end with friends at Vesper.

Mrs. Parker of Stevens Point and Mrs. Bassett of Chicago spent Tuesday with Mrs. Henry Eberhardt.

Mrs. Frank Gross and children of Wisconsin Rapids is spending the week with Mrs. Gross' parents, Mr. and Mrs. Henry Plahmer.

Mrs. C. Wood, daughter Lucy and Jack Whitrock called at the Henry Eberhardt home last Thursday evening.

Mrs. Frank Eberhardt and Mrs. Henry Eberhardt motored to Stevens Point and called on friends there last Saturday.

Mrs. Augusta Anderson has rented the McDonald place for the summer.

Wm. Masch came home from Milwaukee Thursday to help his mother with the farm work.

Frank Whitrock spent Sunday afternoon at the H. Eberhardt home.

Mr. and Mrs. Wm. Yetter and Mr. and Mrs. Archie VanGorder and daughter, Lucille, motored to Port Edwards Sunday to visit relatives.

Mrs. Herman Ristow and daughters called at the Mrs. Frank Eberhardt home Sunday.

Mr. and Mrs. Max Hegadoarn were guests at the Eusign Morgan home on Sunday.

Will Stamm and Frank Gross of Wisconsin Rapids spent Sunday at the H. Palmer home.

Otto Masch is working for Fred Lickoff this week.

Little Bernice Eberhardt has been quite ill with a cold.

Mr. and Mrs. Oscar Lund and son, Mr. and Mrs. Will Henry, Mr. and Mrs. Will Henry, Mr. and Mrs. Will Platzer of Minneapolis, Mr. and Mrs. John Henry, Jr., of Sauk Rapids, Minn., Mr. and Mrs. Geo. Henry, Mr. and Mrs. John Henry Sr., Mr. and Mrs. Irving Henry and son, Mr. and Mrs. Frank Henry of Wisconsin Rapids and Mr. and Mrs. Irving Mosher and children of Nekoosa motored to Kellner Sunday afternoon to visit at the Henry Eberhardt home. The parties from Minneapolis were here to celebrate the golden wedding of their parents, Mr. and Mrs. John Henry, Sr.

Frank Roach, who is one of the jurymen from the town of Grant, came home Friday and returned Monday morning.

Mrs. Chas. Gussel called Sunday afternoon to see Mrs. H. Plahmer who has been ill for the past week.

Mrs. H. Miller and daughter, Carrie, who have been visiting friends in Kellner and vicinity left Thursday for Rice Lake where they will visit before returning home.

Confirmation services will be held at the Lutheran Church at Kellner on Sunday, May 14.

Will Hold Conference On Citizens Military Training

Chicago—A national conference on military training for citizens will be held in Chicago on May 19 under the auspices of the Military Training Camps association.

Last year there were 40,000 applications for 10,000 places in the citizens' camps, it was stated, and this year Congress is providing for 30,000 men at 25 camps distributed throughout the United States from Camp Devens, Massachusetts to Camp Lewis, Washington and the Presidio, San Francisco. Each Army Corps Area will have from one to four camps in proportion to its geographical extent and to the branches of the service in which training will be offered. It was announced that many important questions in connection with the voluntary citizen camps would be discussed at the Chicago conference by representatives of the Training Camps Association and by officers of the regular army, the national guard and the reserve. The honorary president of the Association is President Emeritus Henry S. Drinker of Lehigh University, the conference chairman is Charles B. Pike of Chicago.

Bloomers Standard For Chicago Men And Women

Chicago, Ill.—Knickerbockers are no longer a fad at the University of Chicago but the accepted form of dress for both the co-eds and the men. When the men first came to class in more or less juvenile attire, it occasioned some staring, but it soon became accepted as the style to wear. Lately the women also have been wearing the garb to class and now a goodly percentage of the students wear the short pants.

—THE HEART OF WISCONSIN.—

People Cross the Bridge
To have us do their
DEVELOPING AND PRINTING
There's A Reason.
TRY US.
CHURCH'S DRUG STORE
"Use Ansco Films."

SAME PRICE
For over 30 years
KC Baking Powder®
25 Ounces for 25¢
USE LESS than of higher priced brands
MILLIONS OF POUNDS BOUGHT BY THE GOVERNMENT

Taste is a matter of tobacco quality
We state it as our honest belief that the tobaccos used in Chesterfield are of finer quality (and hence of better taste) than in any other cigarette at the price.
Liggett & Myers Tobacco Co.

Chesterfield
CIGARETTES
of Turkish and Domestic tobaccos—blended
"They Satisfy"

GLASS BEADS
Fancy beads in combination colors, some in red, white and black. Exceptional values.
98c

MAY ECONOMIES
That Are Real!
Every department in our store is participating at this time in offering economies that are real—that give the utmost in quality for the least money! The great purchasing power afforded by our combined 312 stores gives you values that are unmatchable—savings that are a revelation! Comparisons prove it.

HAND BAGS
Ladies all leather tooled hand bags. They are wonderful values, at only
$1.25

Wash Hats
For Children
The ideal hot weather hat. A variety of becoming shapes. Made of fine Devonshire, Peggy Cloth, Linens and Poplins. Brims are finely lock stitched. Exceptional values at
49c

CRETONNES
Fine quality, pretty flowered cretonne, 36-inch. For draperies and aprons.
19c

CURTAIN SCRIM
36-inch, flowered border. A good quality scrim at the low price of
15c

MEN'S UNDERWEAR

Men's athletic union suits, unusual value	58c
Men's mesh knit union suits, short sleeves, ankle length per suit	85c
Men's balbriggan union suits, short sleeves, ankle length, per suit	98c
Men's muslin night shirts, extra value	98c
Boys' muslin night shirts heavy quality, each ...	79c
Boys' balbriggan union suits, short sleeves, knee length, per suit	39c

LADIES' UNDERWEAR

Ladies gauze union suits good grade, per suit ...	29c
Ladies knit union suits, lace knee tublar tops ..	49c
Ladies knit union suits, tight knee, tublar tops	49c
Misses' knit union suits fine quality, ...	39c
Ladies fine nainsook gowns, pink and white embroidered, each	49c
Ladies fine muslin petticoats, fine embroidered flounces each	79c
Children's knit underwaists, extra good	29c

MEN'S SPORT SHIRTS
Extra fine, fancy percale. Just the shirt you want for hot days.
98c

BOYS' PLAY SUITS
Blue, khaki and stifel stripes.
69c

BOYS' HOSE
Pacemaker. Extra heavy quality ribbed hose. Black and brown.
25c

"Gladio"
Percales of Quality
The J. C. Penney Co. exclusive brand of fine Percales. Bought direct from the mills for our 312 stores. Full 36 inches wide, standard quality, popular light, and dark patterns. Yard, only
17c

A NATION-WIDE INSTITUTION
J.C.Penney Co.
Incorporated
312 DEPARTMENT STORES
EAST SIDE Oak and Second Street

Amoskeag
Fine 32-In. Ginghams
You know the merit of Amoskeag Ginghams, the standard from coast to coast. We buy them direct from the mills and save you money. Newest patterns for Spring and Summer.
Yd. 23c

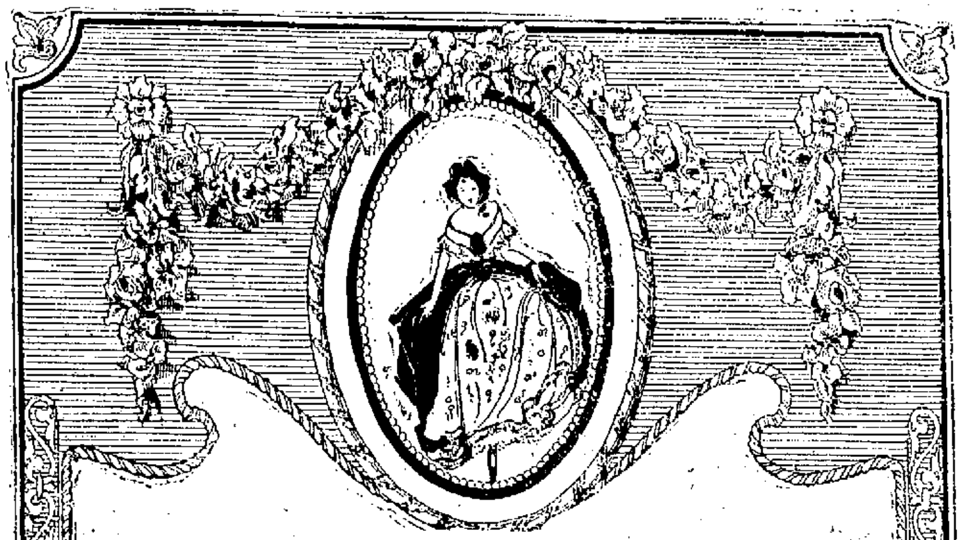

Sunday, May 14th
Is Mothers' Day
Let us help you to celebrate the day in your home, by doing the baking that Mother otherwise would have to do.
If you are planning a picnic for Sunday, try our famous Rye Bread. This makes the finest kind of sandwich.
We will also have for your Sunday Meals the following, baked in our Sanitary Bake Shop:
ANGELFOOD
DATE TORT (Fancy and Plain)
RASPBERRY TARTS
CUP CAKES OF ALL FLAVORS
DEVIL FOOD CAKE
MARSHMALLOW SQUARE
Order a dozen of our sugar cookies—they are fine for the childrens lunch.
Wisconsin Rapids Bakery
MAKERS OF
TELEPHONE 137 WIS. RAPIDS, WIS.

Linda Lee, Inc.

By Louis Joseph Vance
COPYRIGHT 1922, By Louis Vance.

BEGIN HERE TODAY

Had the time come for
LUCINDA DRUCE, wealthy, young and beautiful, to break with her husband,
BELLAMY? This was the thought running through Lucinda's mind as she lunched with her friend,
FANNY LONTAINE, at the Ritz, After five years of married life, Bel's incurable appetite for cheap flirtation and his heavy drinking had almost destroyed her love. Should she have married
RICHARD DAUBENEY, "good old Dobbin" who had now returned to New York?

That very morning she had, by accident, overheard her husband making a luncheon apointment with
MRS. AMELIE SEVERN, the most recent object of his attentions. In the lobby, she separated from her friends for an instant and was confronted by her husband, slightly intoxicated.

GO ON WITH THE STORY

"Thought I'd look in on your party. You know, you asked me—"

She could not trust her tongue. If she said more in her anger, she would say too much. She cried all in a breath: "Well, go away then! I don't want you, I won't have you!" and pushing past Bel fled into the cloakroom.

He drew himself up sharply and ironed out all indications of his embarrassment, assuming what he believed to be a look if haughty indifference.

His gaze focused intelligently upon the glass case that displays the wares of the hotel florist. Women liked flowers. But there were four in Linda' party, her guests would think it funny if he joined them, bringing flowers for his wife only . . . A tough problem. He decided to step around to the club and mull it over . . . .

He had disappeared by the time Lucinda showed herself again. Outwardly mistress of herself, she resumed her chair as Richard Daubeney passed with his luncheon party, and made directly for her corner. Instanteously Lucinda experienced a slight psychic shock and found herself again the self-contained, the young woman of the world whom nothing could dismay.

Dobbin kenw everybody except the Lontaines; and when the flutter created by his introduction had subsided, he found a chair by Lucinda's side and when the conversation swung to a pageant he took advantage of the general interest to detach Lucinda's attention.

"I couldn't resist the temptation to butt in, Cinda. Hope you don't mind."

"It's always nice to see you."

"I can see you're troubled about something because I know so much better than anybody else. I'll lay long odds no one else has noticed anything, but to my seeing eyes you've been flying signals of distress all during luncheon. That being so, it wouldn't be decent of me not to give you a hail and stand by in case I'm needed—now would it?"

Momentarily Lucinda contended against temptation. Then, "You are a dear, Dobbin," she said almost regretfully. "But it isn't fair of you to see too much. If it's true I have secrets I don't want to share, it would be kinder to let me keep them— don't you think?"

Jean Sedley was claiming her attention. "What do you think of that, Cindy? Isn't it a ripping idea?"

"Afraid I didn't hear—I was flirting with Dobbin.'"

"Yes, I know. But Mr. Lontaine has just made a priceless suggestion about the pageant. He says we can have moving-pictures taken as we enter the ballroom and shown before the evening is over."

"I don't know," Lucinda demurred. "It must be a weird sensation.'

"Not one you need be afraid of," Lontaine promised. "If you don't mind my saying so, you would screen wonderfully, Mrs. Druce."

"You think so, really?"

"Tell you what," Lontaine offered eagerly: "suppose you take test, what? No trouble at all to fix it up for you. Take us all, for that matter just as we are. What do you say?"

"I say it's perfectly splendid!" Jean Sedley declared. "We'd all love it. When can you arrange it?"

"This afternoon, if that suits everybody. Only have to telephone and in half an hour they'll be all ready for us. Shall I?" Lontaine got out of his chair. "Do you say yes, all of you. Mrs. Druce? I know the others will if you do?"

"I don't mind," Lucinda agreed hesitantly.

"Right-O! Give me five minutes. ."

VII

As Lontaine had promised, so had he performed. This cinema chap he knew, Culp, had professed himself only too delighted.

With two cars at its disposal, the party split up into threes, Mrs. Sedley, Mrs. Guest and Lontaine leading the way. On the point of entering her car after Fanny, however, Lucinda recalled her bridge engagement and turned back to telephone that she would be late.

Having seen no more of Bellamy since their encounter she had dismissed the possibility of his returning. The surprise was so much the more unwelcome, consequently, when on leaving the booth she saw her husband, with his hat on the back of his head and his arms full of lavender orchids, wavering irresolutely in the entrance to the Palm Room, surveying with a dashed expression its now all but deserted spaces. With sickening contempt, Lucinda made hastily for the revolving door.

Simultaneously Bel caught sight of her and, with a blurred travesty of his really charming smile and a faltering parody of that air of gallant alacrity which she had once thought so engaging, moved to intercept Lucinda. And finding her escape cut off, she paused and awaited him with a stony countenance.

"Ah, there you are, eh, Linda! 'Fraid I'd missed you. Sorry couldn't get back sooner, but—"

"I'm not," Lucinda interrupted.

"But—look here, Linda: be reasonable—"

"I think I have been—what you call reasonable—long enough—too long!"

Bellamy hesitated, nervously moistening his lips.

"Here—take these flowers, won't you? Plenty for you and all your friends."

Again Lucinda defeated his attempt to disburden himself. "Oh, Bel!" she cried sadly—"how can you be such a fool?"

"How'm I a fool? Thought I was going to please you . . .I've made arrangements to have the afternoon free, just to be with you. We'll go somewhere."

"We will not," Lucinda told him inflexibly.

"I don't mind tagging along—"

"Sorry, but I don't want you."

Injudiciously again, Bellamy elected to show his teeth: "See here: where are you going? I've got a right to know—"

"Have you, Bel? Think again. I never ask you such questions. If I did, you'd either lose your temper or lie to me and justify yourself by asserting that no man ought to be asked to stand prying into his affairs. So—I leave you to your affairs— and only ask that you leave me to mine."

Neither spoke in that clash of will until Bellamy's weakened, his eyes shifted, and he stepped aside, slightly sobered.

"Please!" he begged in turn of penitence. "Didn't mean . . . had to pull myself together somehow to talk business at luncheon—"

"Oh! It was a business luncheon,

(Continued on Page 7.)

CLASSIFIED ADVERTISING

HELP WANTED—MALE

WANTED—Men for construction work on County-State road, 35c per hour. Call at office of Bossert Coal Co. 7th Ave. So. 5-12

HELP WANTED—FEMALE

WANTED—Maid at Riverview Hospital. Apply in person. 5-11tf

GIRL WANTED—Must be over 18 years of age. Normington Bros. 5-13

WANTED—Girl for general housework. Location in country. Write E. F. Wussow, City Route 5. 5-15

GENTLEMAN ON FARMS WANTS HOUSEKEEPER AT ONCE—Write stating particulars in first letter. Write E. T. Tribune. 5-15

WANTED—Experienced maid for general housework. No washing or ironing. Mrs. Wm. Marling, 536 8th St. N. Apply in person. 5-12

WANTED TO BUY

WANTED TO BUY—Large brass bird cage. Tel. 723. 5-12

WANTED TO RENT

WANTED TO RENT—7 or 8 room house. H. F. Gleue, Telephone 239. 5-1tf

FOR SALE

FOR SALE—Monarch typewriter, almost new. Inquire Tribune.

FOR SALE—Used lumber and wood. C. R. Meyers & Sons at bridge. 5-16

FOR SALE—16 inch pine wood, also white oak fence posts. Wm. Quinnell. Phone 287.

FOR SALE OR RENT—House, barn and 10 acres of land Reasonable. Phone Red 243. 5-13

FOR SALE—3 piece parlor set. Victrola and other household furniture. Address E. P. Tribune. 5-15

FOR SALE—Fresh cows and cows to freshen soon. Nels Jensen R. 8. Tel. 3112. 5-18

FOR SALE—1½ ton Republic truck. Just overhauled and repainted. In A1 condition. The Copps Co., Stevens Point, Wis. 5-15

FOR SALE—One second-hand lathe with six-foot bed and 16-inch swing. Central Wisconsin Electric Co. Telephone 86. 5-11tf

FOR SALE—R. I. Red Hatching eggs, 15 for $1.00. S. W. Leslie, R. 1, Box 97A. Phone 4004. 5-19

FOR SALE—Brand new 12 volt Lyons Storage Battery. Never been used. Chance to get a good battery at reasonable price. Apply Tribune office. 5-11tf

"HEAT WITH RADIATORS"
ERON THE PLUMBER
PLUMBING THAT PLEASES
WISCONSIN RAPIDS

FOR RENT

FOR RENT—Four rooms. Phone Red 267. 12-12

FOR RENT—Furnished, rooms for ladies or couple. Telephone 280. 5-13

AUTO PAINTING

BRING IN YOUR CAR now for painting and repairing. Our 14 years with you is our recommendation. We do neat, reliable work at reasonable prices. Also sign painters. Sweet & Anderson 5-1tf

SPECIALIST

JOHN BEAVER
Doctor of Chiropractic
Palmer Graduate—Lady Attendant
Office at 700 Grand Ave. Phone 537
WISCONSIN RAPIDS, WISCONSIN

IF YOU WANT to buy, sell or rent a home see Geo. W. Lyons, 780 Hale St. Phone Red 1016. 5-1tf

MISCELLANEOUS

NATIONAL CLUB CLEANERS, Dry Cleaners, Dyers, Phone 538, 1st St. north. 5-1tf

LONG AND SHORT DISTANCE MOVING AND HAULING—H. Hansen. Tel. 861 or Red 1073. 5-6tf

IF YOU WANT TO BUY or sell your property see me at once. Bargains in city property and farms. I get results. Geo. Forrand. Phone 755. 5-1tf

LODGE NOTICE

F. O. Eagles

—Dear Brother:—You are hereby requested to be present at our next regular meeting May 15th at 8:00 o'clock. Regular routine of business and election of officers followed by dancing. Refreshments will be served.

A. C. Miller, Secretary. 5-15

LOCAL MARKET REPORT

Market Prices

Eggs	20c
Butter	28-30c
Buckwheat, cwt.	$1.00
Rye, bushel	90c
Beef dressed	7-10c
Hogs, dressed	10-12½c
Lamb dressed	10-18c
Mutton, dressed	8-10c
Calves, dressed	7-10c
Hens and springers, live	18-20c
Hay, per ton	$21-24
Dry wood, per cord	$2.50-3.00
Potatoes, cwt.	$1.25

Retail Prices

Victoria flour, 49 lb.	$2.44
Rye flour, 49 lb.	$1.73
J. C., 49 lbs.	$2.12
Graham, 10 lbs.	46c
Corn and Oats feed cwt.	$1.43
Corn, per cwt.	$1.35
Cracked corn, per cwt.	$1.40
Wheat middlings	$1.43
Rye Middlings	$1.30
Bran	$1.40
Big Egg Hen Feed	$1.80

Plymouth Cheese Market

Daises	15½c
Twins	15c
Longhorns	14½c

Chicago Butter Market

Extras	34½c
Firsts	31-34c
Seconds	27-29c
Standards	33½c
Packing	16-18c

WANTED
CARPENTERS
Good Wages. Steady Work.
WILLIAM MILLER
Burlington Wisconsin

Beardsley's

Have just purchased the entire stock (excepting perishable) of the

Walter's Fruit Store

which has been discontinued after a brief term of business on 1st St. North, and will offer this complete stock at a special sale.

These goods were purchased by us at a very great reduction below even the cost price, and thus we are in a position to offer them to you at prices which are below the cost of replacing.

ALL GOODS ARE ABSOLUTELY FRESH, and equal in quality to those which we sell over our own guarantee.

Peanuts, large Jumbo, fresh roasted. 20c value. special at 4 lbs. for	25c
Cocoanuts, large and fresh, regular 15c size, 3 for	25c
Onions, southern, new, sweet, for slicing or cooking, per crate	$2.75
Per lb. regularly, 12c, special at	8c
Sweet Potatoes, regular 9c per lb. special, 4 lbs. for	25c
New Cabbage, Early Winningsteds, regular 8c per lb. Per lb	5c
New Potatoes, per lb.	8c

FRESH FRUITS

Oranges, regularly 30c, per doz.	20c
Bananas, per lb.	9c
Large Green Peppers, regular 10c, special,	5c
Grape Fruit, 3 for	25c
Cucumbers, southern, nice and fresh, each 5c, 8c, and	10c
Pineapple, regular 25c, special,	18c
Apples, for cooking or eating, 6 lbs. for	50c

We receive fresh strawberries daily. Also a full line of fresh fruits and vegetables always on hand. The fact that they may be had at BEARDSLEY'S is an assurance of their high quality.

Beardsley's Grocery

"Good Things to Eat."

Telephone 51 1st St. North.

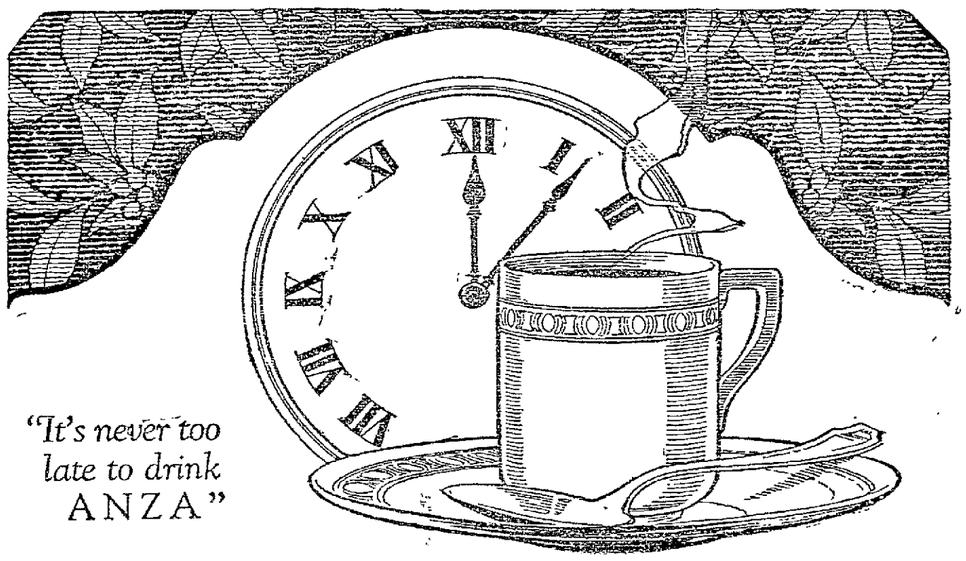

The New Coffee That is making Coffee History

ON January 1st, 1922, there was not a single pound of Anza, the Culture-Ripened Coffee, on sale anywhere in the United States.

In four months, it has become the most talked-about coffee in the entire country. Millions of people are drinking it, and pronouncing it the finest-flavored coffee they have ever tasted. Many thousands of dealers are selling it, from New York to the Rocky Mountains, and find its sales increasing faster than any other coffee they have ever known.

What is the reason for this marvelous success? Simply this! Anza, the Culture-Ripened Coffee, is the first coffee to have a real point of difference; its flavor is actually improved to a wonderful degree by the culture-ripening process, controlled exclusively for this coffee. In addition, by this natural ripening process, the bitter, harmful acids are removed and it is made acceptable to the many thousands of people who have unwillingly given up drinking ordinary coffee, because of its unpleasant after-effects.

You should be drinking this remarkable new coffee. Ask your grocer to tell you about it.

ANZA
The Culture Ripened Coffee

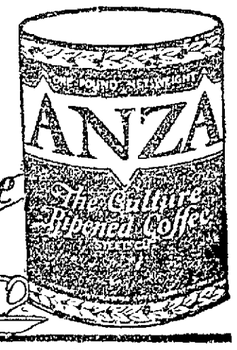

"CULTURED COFFEE COMPANY OF AMERICA"

Roasted and Packed by
Clark & Host Company, Milwaukee, Wis. Bell, Conrad & Company, Chicago, Ill.

a flour that is famous

The flavored bread that is eaten in the happy homes of this community has brought fame to

"Victoria Flour"
JACKSON MILLING CO.
Wisconsin Rapids

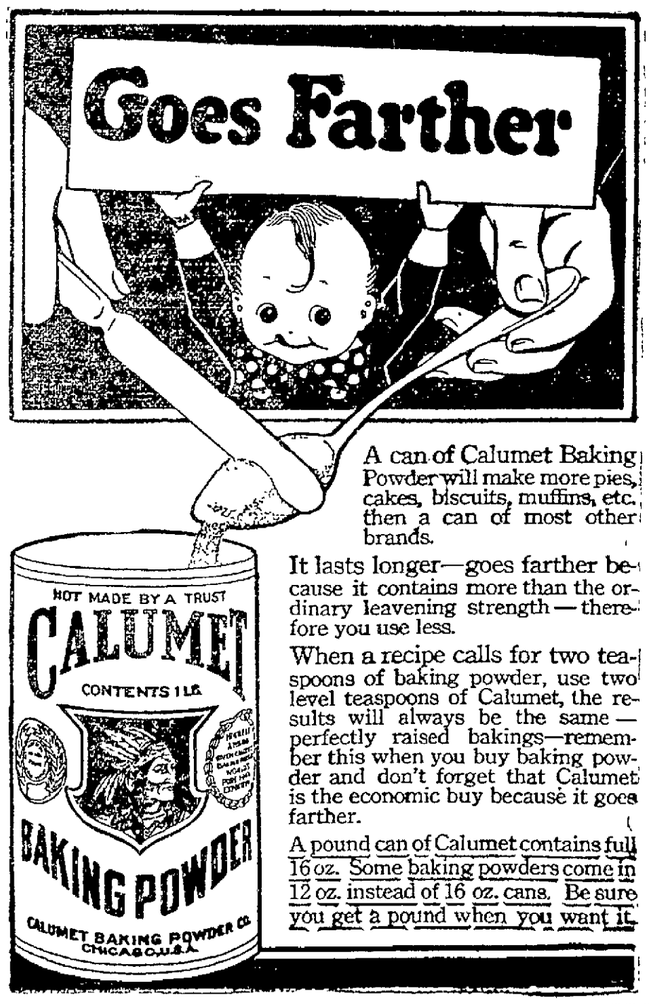

A can of Calumet Baking Powder will make more pies, cakes, biscuits, muffins, etc., then a can of most other brands.

It lasts longer—goes farther because it contains more than the ordinary leavening strength—therefore you use less.

When a recipe calls for two teaspoons of baking powder, use two level teaspoons of Calumet, the results will always be the same—perfectly raised bakings—remember this when you buy baking powder and don't forget that Calumet is the economic buy because it goes farther.

A pound can of Calumet contains full 16 oz. Some baking powders come in 12 oz. instead of 16 oz. cans. Be sure you get a pound when you want it.

NEWSPAPER ARCHIVE®

Linda Lee, Inc.

By Louis Joseph Vance

COPYRIGHT 1922, By Louis Vance.

BEGIN HERE TODAY

Had the time come for

LUCINDA DRUCE, wealthy, young and beautiful, to break with her husband,

BELLAMY? This was the thought running through Lucinda's mind as she lunched with her friend,

FANNY LONTAINE, at the Ritz. After five years of married life, Bel's incurable appetite for cheap flirtation and his heavy drinking had almost destroyed her love. Should she have married

RICHARD DAUBENEY, "good old Dobbin" who had now returned to New York?

That very morning she had, by accident, overheard her husband making a luncheon apointment with

MRS. AMELIE SEVERN, the most recent object of his attentions. In the lobby, she separated from her friends for an instant and was confronted by her husband, slightly intoxicated.

GO ON WITH THE STORY

"Thought I'd look in on your party. You know, you asked me—"

She could not trust her tongue. If she said more in her anger, she would say too much. She cried all in a breath: "Well, go away then! I don't want you, I won't have you!" and pushing past Bel fled into the cloakroom.

He drew himself up sharply and ironed out all indications of his embarrassment, assuming what he believed to be a look if haughty indifference.

His gaze focused intelligently upon the glass case that displays the wares of the hotel florist. Women liked flowers. But there were four in Linda' party, her guests would think it funny if he joined them, bringing flowers for his wife only . . . . A tough problem. He decided to step around to the club and mull it over . . . .

He had disappeared by the time Lucinda showed herself again. Outwardly mistress of herself, she resumed her chair as Richard Daubeney passed with his luncheon party, and made directly for her corner. Instantaneously Lucinda experienced a slight psychic shock and found herself again the self-contained, the young woman of the world whom nothing could dismay.

Dobbin kenw everybody except the Lontaines; and when the flutter created by his introduction had subsided, he found a chair by Lucinda's side and when the conversation swung to a pageant he took advantage of the general interest to detach Lucinda's attention.

"I couldn't resist the temptation to butt in, Cinda. Hope you don't mind."

"It's always nice to see you."

"I can see you're troubled about something because I know so much better than anybody else. I'll lay long odds no one else has noticed anything, but to my seeing eyes you've been flying signals of distress all during luncheon. That being so, it wouldn't be decent of me not to give you a hail and stand by in case I'm needed—now would it?"

Momentarily Lucinda contended against temptation. Then, "You are a dear, Dobbin," she said almost regretfully. "But it isn't fair of you to see too much. If it's true I have secrets I don't want to share, it would be kinder to let me keep them— don't you think?"

Jean Sedley was claiming her attention. "What do you think of that, Cindy? Isn't it a ripping idea?"

"Afraid I didn't hear—I was flirting with Dobbin."

"Yes, I know. But Mr. Lontaine has just made a priceless suggestion about the pageant. He says we can have moving-pictures taken as we enter the ballroom and shown before the evening is over."

"I don't know," Lucinda demurred. "It must be a weird sensation.'

"Not one you need be afraid of," Lontaine promised. "If you don't mind my saying so, you would screen wonderfully, Mrs. Druce."

"You think so, really?"

"Tell you what," Lontaine offered eagerly: "suppose you take test, what? No trouble at all to fix it up for you. Take us all, for that matter just as we are. What do you say?"

"I say it's perfectly splendid!" Jean Sedley declared. "We'd all love it. When can you arrange it?"

"This afternoon, if that suits everybody. Only have to telephone and in half an hour they'll be all ready for us. Shall I?" Lontaine got out of his chair. "Do you say yes, all of you. Mrs. Druce? I know the others will if you do?"

"I don't mind," Lucinda agreed hesitantly.

"Right-O! Give me five minutes. ."

VII

As Lontaine had promised, so had he performed. This cinema chap he knew, Culp, had professed himself only too delighted.

With two cars at its disposal, the party split up into threes, Mrs. Sedley, Mrs. Guest and Lontaine leading the way. On the point of entering her car after Fanny, however, Lucinda recalled her bridge engagement and turned back to telephone that she would be late.

Having seen no more of Bellamy since their encounter she had dismissed the possibility of his returning. The surprise was so much the more unwelcome, consequently, when on leaving the booth she saw her husband, with his hat on the back of his head and his arms full of lavender orchids, wavering irresolutely in the entrance to the Palm Room, surveying with a dashed expression its now all but deserted spaces. With sickening contempt, Lucinda made hastily for the revolving door.

Simultaneously Bel caught sight of her and, with a blurred travesty of his really charming smile and a faltering parody of that air of gallant alacrity which she had once thought so engaging, moved to intercept Lucinda. And finding her escape cut off, she paused and awaited him with a stony countenance.

"Ah, there you are, eh, Linda! 'Fraid I'd missed you. Sorry couldn't get back sooner, but—"

"I'm not," Lucinda interrupted.

"But—look here, Linda: be reasonable—"

"I think I have been—what you call reasonable—long enough—too long!"

Bellamy hesitated, nervously moistening his lips.

"Here—take these flowers, won't you? Plenty for you and all your friends."

Again Lucinda defeated his attempt to disburden himself. "Oh, Bel!" she cried sadly—"how can you be such a fool?"

"How'm I a fool? Thought I was going to please you . . . I've made arrangements to have the afternoon free, just to be with you. We'll go somewhere."

"We will not," Lucinda told him inflexibly.

"I don't mind tagging along—"

"Sorry, but I don't want you."

Injudiciously again, Bellamy elected to show his teeth: "See here: where are you going? I've got a right to know—"

"Have you, Bel? Think again. I never ask you such questions. If I did, you'd either lose your temper or lie to me and justify yourself by asserting that no man ought to be asked to stand prying into his affairs. So—I leave you to your affairs— and only ask that you leave me to mine."

Neither spoke in that clash of wills until Bellamy's weakened, his eyes shifted, and he steped aside, slightly sobered.

"Please!" he begged in turn of penitence. "Didn't mean . . . had to pull myself together somehow to talk business at luncheon—"

"Oh! It was a business luncheon,

(Continued on Page 7.)

CLASSIFIED ADVERTISING

HELP WANTED—MALE

WANTED—Men for construction work on County-State road, 35c per hour. Call at office of Bossert Coal Co. 7th Ave. So. 5-12

HELP WANTED—FEMALE

WANTED—Maid at Riverview Hospital. Apply in person. 5-11tf

GIRL WANTED—Must be over 18 years of age. Normington Bros. 5-13

WANTED—Girl for general housework. Location in country. Write E. P. Wussow, City Route 5. 5-15

GENTLEMAN ON FARMS WANTS HOUSEKEEPER AT ONCE—Write stating particulars in first letter. Write E. T. Tribune. 5-15

WANTED—Experienced maid for general housework. No washing or ironing. Mrs. Wm. Marling, 536 8th St. N. Apply in person. 5-12

WANTED TO BUY

WANTED TO BUY—Large brass bird cage. Tel. 723. 5-12

WANTED TO RENT

WANTED TO RENT—7 or 8 room house. H. F. Gleue, Telephone 239. 5-11f

FOR SALE

FOR SALE—Monarch typewriter, almost new. Inquire Tribune.

FOR SALE—Used lumber and wood. C. R. Meyers & Sons at bridge. 5-16

FOR SALE—16 inch pine wood, also white oak fence posts. Wm. Quinnell, Phone 287.

FOR SALE OR RENT—House, barn and 10 acres of land Reasonable. Phone Red 213. 5-13

FOR SALE—3 piece parlor set. Victrola and other household furniture. Address E. P. Tribune. 5-15

FOR SALE—Fresh cows and cows to freshen soon. Nels Jensen R. S. Tel. 3112. 5-18

FOR SALE—1½ ton Republic truck. Just overhauled and repainted. In A1 condition. The Copps Co., Stevens Point, Wis. 5-15

FOR SALE—One second-hand lathe with six-foot bed and 16-inch swing. Central Wisconsin Electric Co. Telephone 86. 5-11tf

FOR SALE—R. I. Red Hatching eggs, 15 for $1.00. S. W. Leslie, R. 1, Box 97A. Phone 4004. 5-19

FOR SALE—Brand new 12 volt Lyons Storage Battery. Never been used. Chance to get a good battery at reasonable price. Apply Tribune office. 5-11tf

"HEAT WITH RADIATORS"
ERON THE PLUMBER
PLUMBING THAT PLEASES
WISCONSIN RAPIDS

FOR RENT

FOR RENT—Four rooms. Phone Red 207. 12-12

FOR RENT—Furnished rooms for ladies or couple. Telephone 230. 5-13

AUTO PAINTING

BRING IN YOUR CAR now for painting and repairing. Our 14 years with you is our recommendation. We do neat, reliable work at reasonable prices. Also sign painters. Sweet & Anderson 5-11f

SPECIALIST

JOHN BEAVER
Doctor of Chiropractic
Palmer Graduate—Lady Attendant
Office at 700 Grand Ave. Phone 537
WISCONSIN RAPIDS, WISCONSIN

IF YOU WANT to buy, sell or rent a home see Geo W. Lyons, 780 Hale St. Phone Red 1016. 5-11f

MISCELLANEOUS

NATIONAL CLUB CLEANERS, Dry Cleaners, Dyers, Phone 533, 1st St. north. 5-11f

LONG AND SHORT DISTANCE MOVING AND HAULING—H. Hansen. Tel. 861 or Red 1073. 5-6tf

IF YOU WANT TO BUY or sell your property see me at once. Bargains in city property and farms. I get results. Geo. Forrand. Phone 755. 5-11f

LODGE NOTICE

F. O. Eagles

—Dear Brother:—You are hereby requested to be present at our next regular meeting May 15th at 8:00 o'clock. Regular routine of business and election of officers followed by dancing. Refreshments will be served.

A. C. Miller, Secretary. 5-15

LOCAL MARKET REPORT

Market Prices

Eggs	20c
Butter	28-30c
Buckwheat, cwt.	$1.00
Rye, bushel	90c
Beef dressed	7-10c
Hogs, dressed	10-12½c
Lamb dressed	10-18c
Mutton, dressed	8-10c
Calves, dressed	7-10c
Hens and springers, live	18-20c
Hay, per ton	$21-21
Dry wood, per cord	$2.50-3.00
Potatoes, cwt.	$1.25

Retail Prices

Victoria flour, 49 lb.	$2.44
Rye flour, 49 lb.	$1.73
J. C., 49 lbs.	$2.12
Gra'ham, 10 lbs.	46c
Corn and Oats feed cwt.	$1.48
Corn, per cwt.	$1.35
Cracked corn, per cwt.	$1.40
Wheat middlings	$1.45
Rye Middlings	$1.30
Bran	$1.40
Big Egg Hen Feed	$1.80

Plymouth Cheese Market

Daises	15½c
Twins	15c
Longhorns	14½c

Chicago Butter Market

Extras	34½c
Firsts	31-34c
Seconds	27-29c
Standards	33½c
Packing	16-18c

WANTED
CARPENTERS
Good Wages. Steady Work.
WILLIAM MILLER
Burlington Wisconsin

Beardsley's

Have just purchased the entire stock (excepting perishable) of the

Walter's Fruit Store

which has been discontinued after a brief term of business on 1st St. North, and will offer this complete stock at a special sale.

These goods were purchased by us at a very great reduction below even the cost price, and thus we are in a position to offer them to you at prices which are below the cost of replacing.

ALL GOODS ARE ABSOLUTELY FRESH, and equal in quality to those which we sell over our own guarantee.

Peanuts, large Jumbo, fresh roasted, 20c value, special at 4 lbs. for 25c
Cocoanuts, large and fresh, regular 15c size, 3 for 25c
Onions, southern, new, sweet, for slicing or cooking, per crate $2.75
Per lb. regularly, 12c, special at 8c
Sweet Potatoes, regular 9c per lb. special, 4 lbs. for 25c
New Cabbage, Early Winningsteds, regular 8c per lb. Per lb 5c
New Potatoes, per lb. 8c

FRESH FRUITS

Oranges, regularly 30c, per doz. 20c
Bananas, per lb. 9c
Large Green Peppers, regular 10c, special, 5c
Grape Fruit, 3 for 25c
Cucumbers, southern, nice and fresh, each 5c, 8c, and 10c
Pineapple, regular 25c, special, 18c
Apples, for cooking or eating, 6 lbs. for 50c

We receive fresh strawberries daily. Also a full line of fresh fruits and vegetables always on hand. The fact that they may be had at BEARDSLEY'S is an assurance of their high quality.

Beardsley's Grocery

"Good Things to Eat."

Telephone 51 1st St. North.

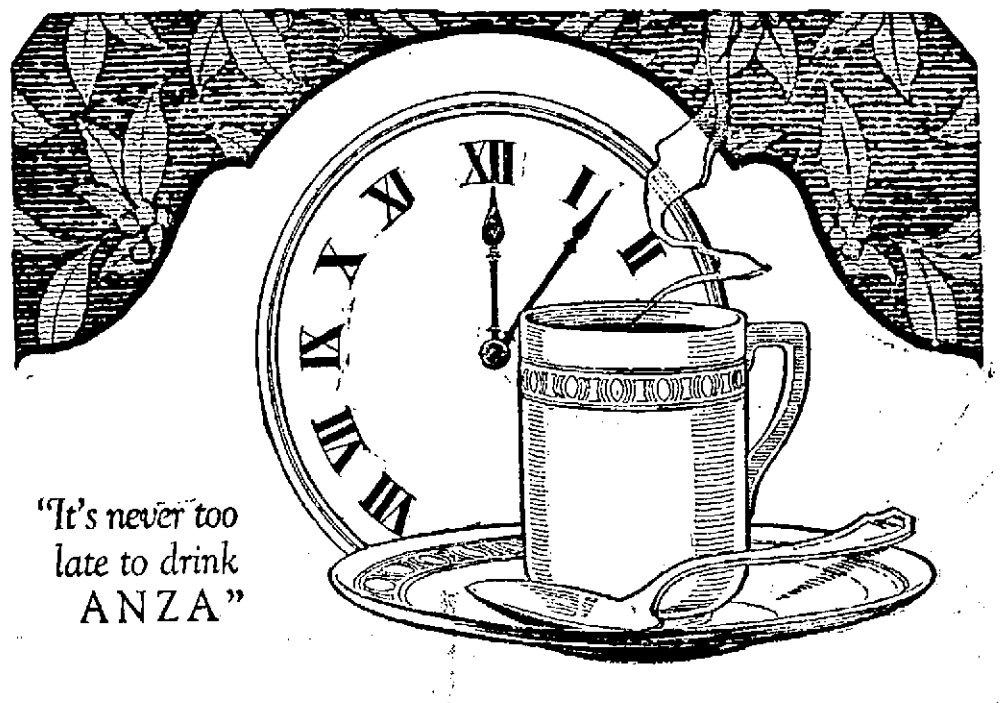

The New Coffee That is making Coffee History

ON January 1st, 1922, there was not a single pound of Anza, the Culture-Ripened Coffee, on sale anywhere in the United States.

In four months, it has become the most talked-about coffee in the entire country. Millions of people are drinking it, and pronouncing it the finest-flavored coffee they have ever tasted. Many thousands of dealers are selling it, from New York to the Rocky Mountains, and find its sales increasing faster than any other coffee they have ever known.

What is the reason for this marvelous success? Simply this! Anza, the Culture-Ripened Coffee, is the first coffee to have a real point of difference; its flavor is actually improved to a wonderful degree by the culture-ripening process, controlled exclusively for this coffee. In addition, by this natural ripening process, the bitter, harmful acids are removed and it is made acceptable to the many thousands of people who have unwillingly given up drinking ordinary coffee, because of its unpleasant after-effects.

You should be drinking this remarkable new coffee. Ask your grocer to tell you about it.

ANZA
The Culture Ripened Coffee

"CULTURED COFFEE COMPANY OF AMERICA"

Roasted and Packed by
Clark & Host Company, Milwaukee, Wis. Bell, Conrad & Company, Chicago, Ill.

a flour that is famous

The flavored bread that is eaten in the happy homes of this community has brought fame to

"Victoria Flour"
JACKSON MILLING CO.
Wisconsin Rapids

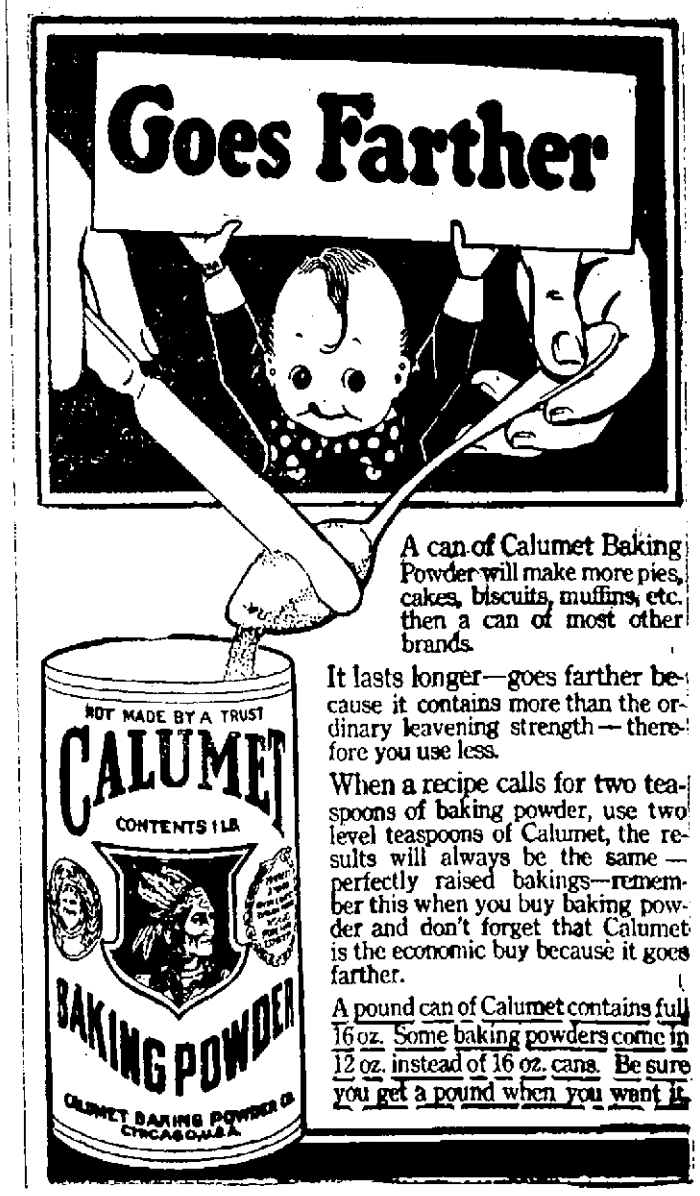

A can of Calumet Baking Powder will make more pies, cakes, biscuits, muffins, etc. then a can of most other brands.

It lasts longer—goes farther because it contains more than the ordinary leavening strength—therefore you use less.

When a recipe calls for two teaspoons of baking powder, use two level teaspoons of Calumet, the results will always be the same—perfectly raised bakings—remember this when you buy baking powder and don't forget that Calumet is the economic buy because it goes farther.

A pound can of Calumet contains full 16 oz. Some baking powders come in 12 oz. instead of 16 oz. cans. Be sure you get a pound when you want it.

ROWING STAGING SLOW COMEBACK AT WISCONSIN U.

PROSPECTS NOT ROSY, BUT PROGRESS IS EVIDENT; HOPE FOR WIN FROM MANITOBA LATE THIS MONTH

Madison, Wis.—The return of rowing to its former place among major sports at the University of Wisconsin is proving to be a slow process, with the problem of developing oarsmen out of inexperienced college students, paramount.

When university authoriteis last year removed the ban from intercollegiate rowing, imposed in 1914 after the school clinic held the sport injurious to the health of the athletes Coach H. E. Vail predicted that it would be several years before he could again have such a crew as in 1914 took second place at the Poughkeepsie regatta.

Lack Experienced Men

Coach Vail's task of training oarsmen from students most of whom had never seen a shell before their first trip on Lake Mendota, has raised serious difficulties, which have been increased through ineligibility of some of the best men.

This year the Badger eight, however, is expected to be in shape to give strong competition to its opponents. They have been on the lake for several weeks getting in shape for the long pulls which must be made in later races.

Three veterans from the first varsity crew of last year are among the eight oarsmen who will represent Wisconsin. Captain Toepfer is pulling stroke, with C. S. Puestow and G. C. Turner the other experienced men. Coach Vail has developed C. D. Newcomb, E. M. Plettner, R. J. Schuetz, E. H. Crozier and H. E. Johnson, from his freshmen squad of last year and from new material of the present season, for places in the varsity berths.

Meet Manitoba May 27

He is working to get his regulars in shape for the meet with the University of Manitoba on Lake Mendota, May 27. The Canadian Oarsmen are coming to this country for the first time, and it is expected will make the meet with the badgers an annual event.

During the second week in June, the University of Washington crew is expected to row Wisconsin on their way to Poughkeepsie regatta. Tentative arrangements for the contest already have been made by T. E. Jones, director of athletics at Wisconsin.

Coach Vail will not take his men to the eastern meet this year. He believes that before the Badgers again enter this regatta, the premier crew event of the country, they must have a group of oarsmen developed to the point that the former crews were developed. This, he points out, will require several years of training.

The way to easy street is not paved with soft things.

MILWAUKEE GRAIN MARKET

Wheat No. 1 Northern $1.66-1.70
No. 2 Northern $1.61-1.71
Corn No. 2 yellow 62¾-63c
No. 2 White 62¾-63c
No. 2 Mixed 63c
Oats No. 2 White 40-43c
No. 3 White 38¾-42½c
No. 4 White 38-41c
Rye No. 2 .....$1.06¾-1.07
Barley Maltings 66-74c
Wisconsin 68-74c
Feed and rejected 60-66c
Hay steady.
No. 1 Timothy $24-24.50
No. 2 Timothy $23-23.50

PATRICK COYLE GAINS 21 POUNDS AND FEELS FINE

Says He Couldn't Retain Even A Glass Of Water And Dreaded To Eat, Before He Began Taking Tanlac.

"I never saw anything to equal the way Tanlac has built me up," declared Patrick Coyle, 93 Martin St., Milwauke, stonecutter for the Andres Stone and Marble Co. "I suffered about as bad as anybody ever did, for five years, and fell off from 165 to 144 pounds. There was a constant pain in the small of my back and I suffered agony at work. My appetite was so poor and my digestion so bad I could hardly even retain a glass of water. I dreaded to eat and would go for days wtihout a bite, knowing I would suffer misery and I was on the point of giving up my job.

"Well, I soon improved when I began taking Tanlac, and now have regained my normal weight. I feel fine all the time, with a very fine appetite and no more back pains. It is always a pleasure for me to endorse Tanlac."

Tanlac is sold by all good druggists. —adv.

LINDA LEE, INC.

then?" asked Lucinda sweetly pausing.

"Of course."

"You leave me to infer that your affair with Amelie has reached the point where you take her to the Clique Club to talk terms." Bellamy's jaw sagged, his eyes were blank with consternation. "What else do you wish me to think, Bellamy?"

He made a pitiable effort to pull himself toegther. "Look here, Linda: you're all wrong about this—misinformed. I can explain—Damn it, you can't refuse—!"

"Can't I? Go home, Bel, get some sleep. When you wake up, if you still think you have anything to say—consider it carefully before you ask me to listen. Remember what I tell you now: you've lied to me for the last time, one more lie will end everything between us, finally and for all time!"

VIII

On the far West Side, the brougham drew to a shuddering stop before a row of brick buidings. That they were united in one service was proved by the legend running from end to end of the row beneath its second-story windows:

This was the nursery in which what Mr. Culp (or his press agent) had brilliantly imaged as the youngest, fairest sister of the plastic arts was fostering the finest flower of its expression, to wit, the artistry of Alma Daley, in private life, Mrs. Culp.

With every symptom of disgust the doorkeeper growled at Lontaine: "Yees kin g'wan up—but moind yer sthep; they's a darrrk turn in the sthairs. He pressed a button and a wire door swung back, the party sled through and stumbled up two flights of creaking stairs to a tiny doors stood all closed, each sternly stenciled: PRIVATE.

One of the doors opened hastily and ejected a nervously ingratiating young man, Mr. Lane, secretary to Mr. Culp. He shook each visitor warmly by the hand, then threw wide another of the PRIVATE doors.

"This is the main stage, ladies. Miss Daley is working on one of the sets now, making the final scenes of her latest picture, 'The Girl in the Dark'; so if you'll be kind enough not to talk out loud . . .Miss Daley is very, er, temperamental, you understand' . . ."

Reverently the barbarians tiptoed into the studio and huddled in an awe-stricken group.

(Continued In Our Next Issue.)

Miss Bernice Halkoske and Elizabeth Stoehr are leaving Saturday for Green Bay where they will be employed.

If Representative Hill of Maryland works as hard for his constituents in other respects as he does to induce congress to let them have stronger booze, he is a busy man.

LOCAL MAN WAS IN A BAD FIX

—"It helped my wife," said Adam Mours, 1304 High street, Wisconsin Rapids, a paperhanger, "so when I lost my appetite, became weak and rundown and suffered stomach trouble I naturally took Kozak. My tongue was always coated; food that I ate cause much distress as my stomach was in a acid condition.

"Well, Kozak made me feel 100 per cent better. It made it possible for me to sleep right, increased my appetite and aided the digestion of my food. I feel fine now when I get home from work while before I always felt weak and so tired out I could hardly get home." Kozak sold only by Sam Church; Nekoosa, Dennis; Milladore, Malik; Vesper, Dassow.—Advertisement.

WINNER IN NEKOOSA ORATORY CONTEST

Hubert Wabers, senior in the Alexander High School, won first place in the boy's oratorical contest held in the high school auditorium at Nekoosa Thursday evening. The winning oration was Patrick Henry's "Give Me Liberty or Give Me Death."

Geoffrey Johnson was second with "A Plea for Cuba" and Harold Topping was third with "The March of the Flag." Others taking part in the contest were Oscar Jahns with "Child Labor Problem," Anton Novak, "The March of the Constitution" and LaVere Klaus, "Why We Fought Germany."

Judges of the contest were Supt. E. G. Doudna, Principal J. Winden and W. F. Huffman, all of Wisconsin Rapids.

The Girls Glee Club of the Alexander High School gave two selections at the opening of the program and Miss Caroline Fitch played a piano solo during the brief intermission. Another selection by the Girls Glee Club closed the program.

The work of the Nekoosa orators reflects a great deal of credit upon Prin. Rohr of the Nekoosa high school who has personally given much attention to the training of the students.

Next week the girls oratorical contest will be held at the high school.

97 WIS. ST MILWAUKEE PATENTS BRANCH OFFICE WASHINGTON D.C. YOUNG AND YOUNG

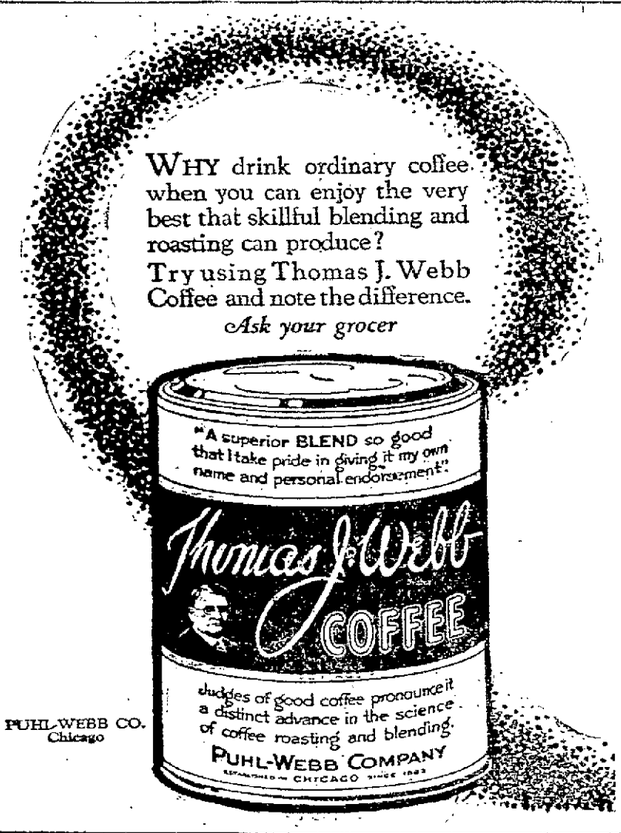

PUHL-WEBB CO. Chicago

LET US DO YOUR

Welding and Repairing

of all kinds of machinery. We sharpen and repair lawn mowers. Work guaranteed and our charges are reasonable.

Johnson & Sons Machine Shop

Grand Ave. (Old Centralia Hdw. Co. Bldg.)
Telephone 827.

Men! Warm Weather is Here

Invest in a New Summer Suit

We have suits of various effects, designed to bring smartness which is desirable in clothes of this season, in all fabrics to make them cool for hot summer wear. Attention is particularly directed to the suits of Palm Beach and lighter weight materials which are especially appealing for the sweltering weather to be encountered during the months of May, June, July and August. Buy now and enjoy the use of your summer suit as long as you can.

Palm Beach Suits $12.00 to $20

Regular Summer Suits $20.00 to $50

Shirts New Checks and Pongees with collar attached. $1.35 to $4.50

Union Suits cor cool summer wear, Porosknit, and Athletic knit. 75c to $4.00

Hats The new Straws In sailors and other shapes. $1.50 to $6.00

Oxfords New Patent Leather, latest square toe. $7.00

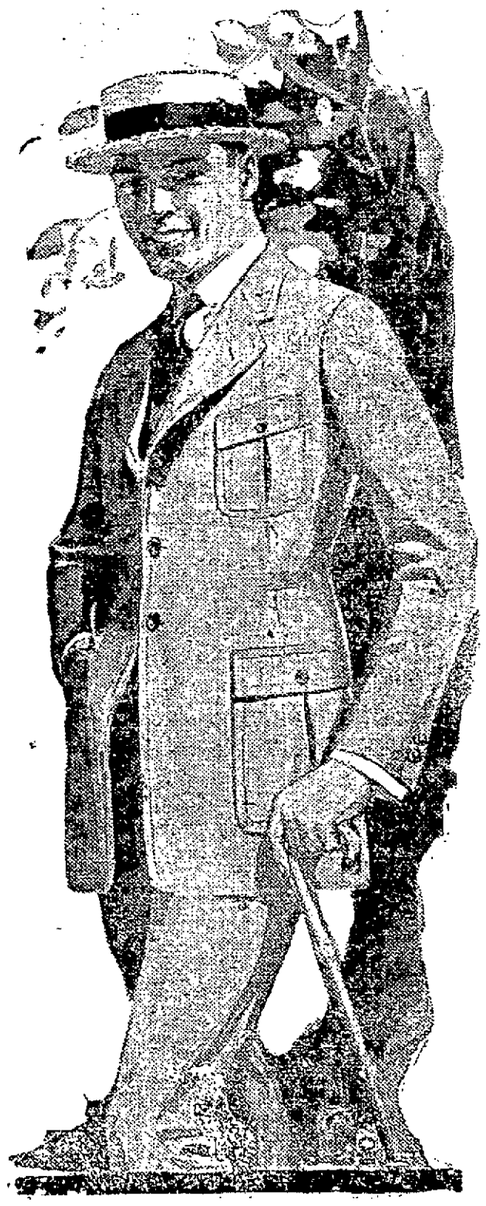

And All the Rest of Your Outfit Complete

FRIDSTEIN MEN'S-BOYS' GOOD CLOTHES "Your Money's Worth or Your Money Back"

Two Good Stores

For Your Convenience

FRIDSTEIN-ANDERSON Co. MEN'S-BOYS' GOOD CLOTHES Your Money's Worth or Your Money Back.

'We Cut the Price with Every Slice' at Brandt's Meat Markets

1000 different kinds of meat to select from at prices that will save you money. Remember we make free deliveries to any part of the city.

Special for Saturday, May 13, 1922.

10-lb. Pail Pure Lard $1.40
Fresh Creamery Butter, per lb. 33c
10-lbs. Bulk Lard, pure, ... $1.38
Good Luck Oleomargarine 23c
The largest bar of white laundry soap, 10 bars ... 48c
Thomas J. Webb Coffee, per lb. 35c

Choice tender pot roast, per lb. .. 12½c
Choice boiling beef per lb. 10c
Hamburger, 2 lbs. for 25c
Fancy boneless rolled roast, per lb. 20c
Choice tender round steak, per lb. 18c
Choice tender sirloin steak, per lb. 20c
Choice tender Porter house steak, lb. ... 20c
Fresh tender boiling beef, per lb. 8c

PORK CUTS

Ham pork roast, per lb. 20c
Pork shanks, per lb. 8c
Fresh side pork, per lb. 17c
Bulk pork sausage, per lb. 15c
Link pork sausage, per lb. 18c
Pork livers, per lb. 8c

VEAL CUTS

Fancy veal ham roast per lb. 18c
Choice loin veal roast, per lb. 15c
Shoulder veal roast, per lb. 12½c
Veal chops, per lb. 15c
Veal with pocket, per lb. 8c
Veal steak, per lb. 20c

FANCY MUTTON

Choice leg mutton roast, per lb. 22c
Choice loin mutton roast, per lb. 18c
Shoulder mutton, per lb. 18c
Mutton chops, per lb. 20c
Mutton stew, per lb. 8c
No. 1 Hams, per lb. 32c
Choice bacon, one-half slab, per lb. .. 20c
Salt pork, per lb. 12½c
Fancy ham, sliced, per lb. 35c

SAUSAGE

Frankfurters or weiners, per lb. .. 18c
Bologna sausage, per lb. 15c
Liver sausage, per lb. 15c
Mince ham, per lb. 18c
Summer sausage, per lb. 15c
Long horn cheese, per lb. 25c
Fancy brick cheese, per lb. 22c
Limburger cheese, per lb. 25c
Large can fancy peaches, per can, 22c
Large can fancy, pears, per can, ... 22c
Large can pineapple, per can 23c
Cocoa, 2 lbs. for 25c
Fancy peas, per can, ... 15c
Large can condensed milk, per can, ... 10c
No. 10 pail syrup, dark, per pail, ... 35c
No. 10 pail syrup, white, per pail, ... 50c
Fancy red cherries, per can 20c
Fancy uncolored Japan tea, per lb. ... 40c
Choice dry peaches, per lb. 20c
Regular 50c size olives for 40c
Fresh horse radish, per bottle 13c
A regular 75c broom for 48c
Clark & Host Coffee, per lb. 27c
Del Monte asparagus, per can 35c
Tomatoes, per can, ... 15c
Del Monte Strawberries, per can 35c
Van Camp Pork & Beans, per can, ... 19c
Fancy dates, per pkg. 10c
Choice Lima beans, per can 12½c
Fancy corn, 2 cans for 25c
Kellogg's Corn Flakes, 3 pkgs. for 25c
Gold Medal oatmeal per pkg. 19c
8-oz. Can Baked Beans, per can ... 10c

New Meat Market

Free delivery to any part of the City
Telephone 100

NEWSPAPERARCHIVE® NEWSPAPERARCHIVE®

ROWING STAGING SLOW COMEBACK AT WISCONSIN U.

PROSPECTS NOT ROSY, BUT PROGRESS IS EVIDENT; HOPE FOR WIN FROM MANITOBA LATE THIS MONTH

Madison, Wis.—The return of rowing to its former place among major sports at the University of Wisconsin is proving to be a slow process, with the problem of developing oarsmen out of inexperienced college students, paramount.

When universjty authoriteis last year removed the ban from intercollegiate rowing, imposed in 1914 after the school clinic held the sport injurious to the health of the athletes Coach H. E. Vail predicted that it would be several years before he could again have such a crew as in 1914 took second place at the Poughkeepsie regatta.

Lack Experienced Men

Coach Vail's task of training oarsmen from students most of whom had never seen a shell before their first trip on Lake Mendota, has raised serious difficulties, which have been increased through ineligibility of some of the best men.

This year the Badger eight, however, is expected to be in shape to give strong competition to its opponents. They have been on the lake for several weeks getting in shape for the long pulls which must be made in later races.

Three veterans from the first varsity crew of last year are among the eight oarsmen who will represent Wisconsin. Captain Toepfer is pulling stroke, with C. S. Puestow and G. C. Turner the other experienced men. Coach Vail has developed C. D. Newcomb, E. M. Pfettner, R. J. Schuetz, E. H. Crozier and H. E. Johnson, from his freshmen squad of last year and from new material of the present season, for places in the varsity berths.

Meet Manitoba May 27

He is working to get his regulars in shape for the meet with the University of Manitoba on Lake Mendota, May 27. The Canadian Oarsmen are coming to this country for the first time, and it is expected will make the meet with the badgers an annual event.

During the second week in June, the University of Washington crew is expected to row Wisconsin on their way to Poughkeepsie regatta. Tentative arrangements for the contest already have been made by T. E. Jones, director of athletics at Wisconsin.

Coach Vail will not take his men to the eastern meet this year. He believes that before the Badgers again enter this regatta, the premier crew event of the country, they must have a group of oarsmen developed to the point that the former crews were developed. This, he points out, will require several years of training.

The way to easy street is not paved with soft things.

MILWAUKEE GRAIN MARKET

Wheat No. 1 Northern	$1.66-1.76
No. 2 Northern	$1.61-1.71
Corn No. 2 yellow	62¾-63c
No. 2 White	62¾-63c
No. 2 Mixed	62c
Oats No. 2 White	40-43c
No. 3 White	38¾-42½c
No. 4 White	38-41c
Rye No. 2	$1.06¾-1.07
Barley Maltings	66-74c
Wisconsin	68-74c
Feed and rejected	60-66c
Hay steady.	
No. 1 Timothy	$24-24.50
No. 2 Timothy	$23-23.50

PATRICK COYLE GAINS 21 POUNDS AND FEELS FINE

Says He Couldn't Retain Even A Glass Of Water And Dreaded To Eat, Before He Began Taking Tanlac.

"I never saw anything to equal the way Tanlac has built me up," declared Patrick Coyle, 93 Martin St., Milwauke, stonecutter for the Andres Stone and Marble Co. "I suffered about as bad as anybody ever did, for five years, and fell off from 165 to 144 pounds. There was a constant pain in the small of my back and I suffered agony at work. My appetite was so poor and my digestion so bad I could hardly even retain a glass of water. I dreaded to eat and would go for days without a bite, knowing I would suffer misery and I was on the point of giving up my job.

"Well, I soon improved when I began taking Tanlac, and now have regained my normal weight. I feel fine all the time, with a very fine appetite and no more back pains. It is always a pleasure for me to endorse Tanlac."

Tanlac is sold by all good druggists. —adv.

LINDA LEE, INC.

them?" asked Lucinda sweetly pausing.

"Of course."

"You leave me to infer that your affair with Anelie has reached the point where you take her to the Clique Club to talk terms." Bellamy's jaw sagged, his eyes were blank with consternation. "What else do you wish me to think, Bellamy?"

He made a pitiable effort to pull himself together. "Look here, Linda: you're all wrong about this—misinformed. I can explain—Damn it, you can't refuse—!"

"Can't I? Go home, Bel, get some sleep. When you wake up, if you still think you have anything to say—consider it carefully before you ask me to listen. Remember what I tell you now: you've lied to me for the last time, one more lie will end everything between us, finally and for all time!"

VIII

On the far West Side, the brougham drew to a shuddering stop before a row of brick buidings. That they were united in one service was proved by the legend running from end to end of the row beneath its second-story windows:

This was the nursery in which what Mr. Culp (or his press agent) had brilliantly imaged as the youngest, fairest sister of the plastic arts was fostering the finest flower of its expression, to wit, the artistry of Alma Daley, in private life, Mrs. Culp.

With every symptom of disgust the doorkeeper growled at Lontaine: "Yees kin g'wan up—but moind yer ethep; they's a darrrk turn in the ethairs. He pressed a button and a wire door swung back, the party filed through and stumbled up two flights of creaking stairs to a tiny doors stood all closed, each sternly stenciled: PRIVATE.

One of the doors opened hastily and ejected a nervously ingratiating young man, Mr. Lane, secretary to Mr. Culp. He shook each visitor warmly by the hand, then threw wide another of the PRIVATE doors.

"This is the main stage, ladies, Miss Daley is working on one of the sets now, making the final scenes of her latest picture, 'The Girl in the Dark'; so if you'll be kind enough not to talk out loud . . . Miss Daley is very, er, temperamental, you understand' . . ."

Reverently the barbarians tiptoed into the studio and huddled in an awe-stricken group.

(Continued In Our Next Issue.)

Miss Bernice Halkoske and Elizabeth Stoehr are leaving Saturday for Green Bay where they will be employed.

If Representative Hill of Maryland works as hard for his constituents in other respects as he does to induce congress to let them have stronger booze, he is a busy man.

LOCAL MAN WAS IN A BAD FIX

—"It helped my wife," said Adam Mours, 1304 High street, Wisconsin Rapids, a paperhanger, "so when I lost my appetite, became weak and rundown and suffered stomach trouble I naturally took Kozak. My tongue was always coated; food that I ate cause much distress as my stomach was in a acid condition.

"Well, Kozak made me feel 100 per cent better. It made it possible for me to sleep right, increased my appetite and aided the digestion of my food. I feel fine now when I get home from work while before I always felt weak and so tired out I could hardly get home." Kozak sold only by Sam Church; Nekoosa, Dennis; Milladore, Malik; Vesper, Dassow.—Advertisement.

WINNER IN NEKOOSA ORATORY CONTEST

Hubert Wabers, senior in the Alexander High School, won first place in the boy's oratorical contest held in the high school auditorium in Nekoosa Thursday evening. The winning oration was Patrick Henry's "Give Me Liberty or Give Me Death."

Geoffrey Johnson was second with "A Plea for Cuba" and Harold Topping was third with "The March of the Flag." Others taking part in the contest were Oscar Jahns with "Child Labor Problem," Anton Novak, "The March of the Constitution" and LaVere Klaus, "Why We Fought Germany."

Judges of the contest were Supt. E. G. Doudna, Principal J. Winden and W. F. Huffman, all of Wisconsin Rapids.

The Girls Glee Club of the Alexander High School gave two selections at the opening of the program and Miss Caroline Fitch played a piano solo during the brief intermission. Another selection by the Girls Glee Club closed the program.

The work of the Nekoosa orators reflects a great deal of credit upon Prin. Rohr of the Nekoosa high school who has personally given much attention to the training of the students.

Next week the girls oratorical contest will be held at the high school.

97 WIS. ST. MILWAUKEE PATENTS BRANCH OFFICE WASHINGTON D.C. YOUNG AND YOUNG

LET US DO YOUR

Welding and Repairing

of all kinds of machinery. We sharpen and repair lawn mowers. Work guaranteed and our charges are reasonable.

Johnson & Sons Machine Shop

Grand Ave. (Old Centralia Hdw. Co. Bldg.)
Telephone 827.

Men! Warm Weather is Here

Invest in a New Summer Suit

We have suits of various effects, designed to bring smartness which is desirable in clothes of this season, in all fabrics to make them cool for hot summer wear. Attention is particularly directed to the suits of Palm Beach and lighter weight materials which are especially appealing for the sweltering weather to be encountered during the months of May, June, July and August. Buy now and enjoy the use of your summer suit as long as you can.

Palm Beach Suits $12.00 to $20

Regular Summer Suits $20.00 to $50

Shirts New Checks and Pongees with collar attached. $1.35 to $4.50

Union Suits cor cool summer wear, Porosknit, and Athletic knit. 75c to $4.00

Hats The new Straws In sailors and other shapes. $1.50 to $6.00

Oxfords New Patent Leather, latest square toe. $7.00

And All the Rest of Your Outfit Complete

FRIDSTEIN MEN'S-BOYS' GOOD CLOTHES "Your Money's Worth or Your Money Back"

Two Good Stores

For Your Convenience

FRIDSTEIN-ANDERSON Co. MEN'S-BOYS' GOOD CLOTHES Your Money's Worth or Your Money Back.

'We Cut the Price with Every Slice' at Brandt's Meat Markets

1000 different kinds of meat to select from at prices that will save you money. Remember we make free deliveries to any part of the city.

Special for Saturday, May 13, 1922.

10-lb. Pail Pure Lard	$1.40
Fresh Creamery Butter, per lb.	33c
10-lbs. Bulk Lard, pure,	$1.38
Good Luck Oleomargarine	23c
The largest bar of white laundry soap, 10 bars	48c
Thomas J. Webb Coffee, per lb.	35c

Choice tender pot roast, per lb.	12½c
Choice boiling beef per lb.	10c
Hamburger, 2 lbs. for	25c
Fancy boneless rolled roast, per lb.	20c
Choice tender round steak, per lb.	18c
Choice tender sirloin steak, per lb.	20c
Choice tender Porter house steak, lb.	20c
Fresh tender boiling beef, per lb.	8c
PORK CUTS	
Ham pork roast, per lb.	20c
Pork shanks, per lb.	8c
Fresh side pork, per lb.	17c
Bulk pork sausage, per lb.	15c
Link pork sausage, per lb.	18c
Pork livers, per lb.	8c
VEAL CUTS	
Fancy veal ham roast per lb.	18c
Choice loin veal roast, per lb.	15c
Shoulder veal roast, per lb.	12½c
Veal chops, per lb.	15c
Veal with pocket, per lb.	8c
Veal steak, per lb.	20c
FANCY MUTTON	
Choice leg mutton roast, per lb.	22c
Choice loin mutton roast, per lb.	18c
Shoulder mutton, per lb.	18c
Mutton chops, per lb.	20c
Mutton stew, per lb.	8c
No. 1 Hams, per lb.	32c
Choice bacon, one-half slab, per lb.	20c
Salt pork, per lb.	12½c
Fancy ham, sliced, per lb.	35c

SAUSAGE	
Frankfurters or weiners, per lb.	18c
Bologna sausage, per lb.	15c
Liver sausage, per lb.	15c
Mince ham, per lb.	18c
Summer sausage, per lb.	15c
Long horn cheese, per lb.	25c
Fancy brick cheese, per lb.	22c
Limburger cheese, per lb.	25c
Large can fancy peaches, per can,	22c
Large can fancy, pears, per can,	22c
Large can pineapple, per can	23c
Cocoa, 2 lbs. for	25c
Fancy peas, per can,	15c
Large can condensed milk, per can,	10c
No. 10 pail syrup, dark, per pail,	35c
No. 10 pail syrup, white, per pail,	50c
Fancy red cherries, per can	20c
Fancy uncolored Japan tea, per lb.	40c
Choice dry peaches, per lb.	20c
Regular 50c size olives for	40c
Fresh horse radish, per bottle	13c
A regular 75c broom for	48c
Clark & Host Coffee, per lb.	27c
Del Monte asparagus, per can	35c
Tomatoes, per can,	15c
Del Monte Strawberries, per can	35c
Van Camp Pork & Beans, per can,	19c
Fancy dates, per pkg.	10c
Choice Lima beans, per can	12½c
Fancy corn, 2 cans for	25c
Kellogg's Corn Flakes, 3 pkgs. for	25c
Gold Medal oatmeal per pkg.	19c
8-oz. Can Baked Beans, per can	10c

New Meat Market

Free delivery to any part of the City
Telephone 400.

WAUPACA ENTERS TEAM IN TRACK MEET TOMORROW

OTHER HIGH SCHOOLS CONSENT TO LAST MINUTE ENTRY; CUPS FOR WINNERS ARE AT HAND

Definite assurance was received today that Waupaca, as well as Stevens Point, Marshfield, and Wisconsin Rapids, will have a team entered in the track and field meet at the fair grounds tomorrow. Waupaca wrote to Coach Richay several days ago asking to be allowed to enter a team but due to the shortness of the time and the fact that the consent of Stevens Point and Marshfield would have to be obtained it was not learned at that time that the request could be granted. The Waupaca management immediately got in touch with the other schools involved, however, and it was decided to admit the late entry.

Make Stiff Competition

The one concerned meet, which will be known as the Central Wisconsin high school track meet, will probably be made an annual affair if it works out satisfactorily this time. This is the first meet of the sort that has ever been held in Wisconsin Rapids and the local high school is working hard to make it a success. Track is a comparatively new sport here, and public interest in it is possibly not as great as it might be. In view of the large list of entries however, and the fact that the meet will practically determine the championship of this section of the state, it is expected that there will be a good turn out.

Waupaca is coming up with a team of twelve or fifteen men, and the entries will make competition considerably stiffer. All of the teams entered appear fairly well balanced, and the meet is sure to be close, with the local high school having as good a chance as any to win.

Cups Are Ready

The silver loving cups which will be awarded the winners have been engraved and are now on display at the business establishments of the men who donated them. There are fourteen cups in all, one for each of the thirteen events, and one for the individual high point winner.

Each cup is engraved with the name of the event for which it is given and with the name of the business house giving it. The list of cups and contributors is as follows:

100 yd. dash, Normington Bros.
220 yd. dash, Lindstrom & Anderson.
440 yd. dash, Kruger and Turbin.
880 yd. run, [illegible] Brothers.
220 yd. low hurdles, Wood County bank.
Broad jump, J. E. Wilcox.
High jump, Wisconsin Rapids Tribune.
Pole vault, Abel Mullen Co.
Shot Put, First National Bank.
[illegible], Citizens National Bank.
Relay, Scott and [illegible].
[illegible] Pharmacy.
Individual point winner, Nash Hardware Co.
Trophy, Johnson & Hill Co.

Willard Denies Desire To Meet Jack Dempsey Again

(By Associated Press.)

Los Angeles, Cal., May 12—Jess Willard former heavyweight boxing champion, mentioned recently in a dispatch from Paris as seeking a bout with the present champion, Jack Dempsey, is not seeking a return match with the champion, according to a statement attributed to Willard today by a local newspaper.

A lot of men in their bathing suits this summer will not be taken for the Patagonian sea monster.

Carpentier Puts K. O. On Kid Lewis In Opening Round

London, May 12—(By the Associated Press)—Georges Carpentier last night knocked out Ted ("Kid") Lewis in the first round of what was to have been a twenty round bout for the light heavyweight championship of the world, held by Carpentier. Carpentier in breaking from a clinch, drove a sharp right to the point of Lewis' jaw. The Englishman toppled over backward and lay motionless on the floor until the referee counted him out. Then Carpentier picked up his fallen foe and aided in carrying him to his corner.

The spectators were slow to realize what had occurred, but when finally they comprehended that the battle was over and that Lewis was defeated, there arose a storm of boos and cries of "foul" from all parts of the vast auditorium, which drowned out the comparatively little applause Carpentier was receiving from his partisans.

Two Minute Bout

From the sound of the gong to the end of the referee's count two minutes and fifteen seconds intervened. Carpentier weighed 175 pounds, the light heavyweight limit, while Lewis tipped the scales at 157 pounds with his clothes on when the fighters weighed in this afternoon.

Make Final Preparations For Baseball Game Sunday

The managers of the Tri-City baseball team spent today in Stevens Point making final preparations for the opening game here Sunday. The Point team has been thoroughly reinforced since its one run victory over Mosinee last Sunday, and the game will undoubtedly be close.

A large delegation of Stevens Point boosters are planning to make the trip over here, apparently confident of victory. The local management is making no promises, but L. P. Daniels said today that he was confident that the local organization included as good a bunch of ball players as ever represented a central Wisconsin city, and that he was willing to leave the verdict as to the worth of the team to the judgment of those who see the game Sunday.

Balloon In Race At Milwaukee To Carry New Radio

Milwaukee, Wis.— (By The Associated Press)—One of the government balloons which will compete in the National Balloon Race for 1922, to start here May 31, will carry a complete and new radio alignment which will be tested here for the first time. For the third time American army and navy balloons will compete against civilians. Most of the government pilots saw service in the World War. The army will send three balloons and the navy two, but great secrecy appears to surround the entry of these balloons.

In addition, entries have come from Ralph H. Upson of New York, who won the International Gordon Bennett trophy in 1913; J. C. McKibben of St. Louis, Mo., R. F. Donaldson of Springfield, Ill., H. E. Honeywell, of Clayton, Mo., and Warren Rasor of Brookville, O. The races will be one of the largest in number of entries held in America.

During the week of May 29 a series of plane races will be conducted under the direction of the Aero Club of Wisconsin, the aeronautical section of the Wisconsin Association of Compromises from various aero clubs that they will send planes to the city to give the balloons a good send-off and also promises from army officials that they will have a number of planes on hand. Brig. Gen. William Mitchell will fly to Milwaukee from Washington, D. C., accompanied by two other planes. Thirty or more planes are expected to be available for the demonstration, including some from Chicago, Monmouth, Ill., Detroit, Mich., Minneapolis, Minn., Dayton, O., and New York.

The 1922 graduate is now preparing his cure for world ills.

League Summaries

FRIDAY'S SCHEDULE

AMERICAN ASSOCIATION
Toledo at St. Paul.
Louisville at Kansas City.
No other games scheduled.

AMERICAN LEAGUE
Chicago at Boston.
St. Louis at Philadelphia.
Detroit at New York.
Cleveland at Washington.

NATIONAL LEAGUE
Boston at Pittsburg.
Brooklyn at Cincinnati.
New York at St. Louis.
Philadelphia at Chicago.

THURSDAY'S RESULTS

AMERICAN ASSOCIATION
Indianapolis 11, Milwaukee 6.
Minneapolis 4, Columbus 1.
Kansas City 9, Louisville 5.
Toledo-St. Paul, rain.

AMERICAN LEAGUE
St. Louis 5, Washington 3.
New York 4, Chicago 1.
Cleveland 5, Philadelphia 4.
Detroit 5, Boston 3.

NATIONAL LEAGUE
St. Louis 2, New York 0.
Philadelphia 11, Chicago 9 (10 innings.)
Pittsburg 12, Brooklyn 6.
Cincinnati 9, Boston 5.

TEAM STANDINGS

AMERICAN ASSOCIATION

	W.	L.	Pct.
Minneapolis	15	7	.682
Indianapolis	14	10	.583
Milwaukee	14	11	.560
Columbus	13	11	.542
Kansas City	14	12	.528
St. Paul	11	10	.524
Louisville	10	14	.417
Toledo	3	19	.136

AMERICAN LEAGUE

	W.	L.	Pct.
New York	18	8	.692
St. Louis	17	9	.691
Cleveland	12	13	.480
Chicago	11	13	.458
Philadelphia	11	13	.458
Detroit	11	14	.440
Boston	9	13	.409
Washington	9	17	.346

NATIONAL LEAGUE

	W.	L.	Pct.
New York	18	5	.783
St. Louis	13	10	.565
Pittsburg	13	10	.565
Chicago	12	10	.545
Brooklyn	10	12	.455
Philadelphia	9	11	.450
Cincinnati	9	17	.346
Boston	6	15	.286

OPENING

LUZINSKI SHOE CO.

Saturday, May 13th

Although we are disappointed in not getting in all of our goods for our opening day, we have enough to show you that we mean business and have come to stay.

It is our intention to give the people of Wisconsin Rapids and vicinity a shoe store which will render service to all, or in other words, a store conducted on the same lines and margin of profits as before prices went crazy, in this as well as other lines of goods.

Medium Priced Shoes

Knowing as we do that the wholesale prices of shoes have made a wonderful drop and that many factories are willing to make us very low prices in order to keep their factories going, we have decided to specialize in medium priced shoes, with no catch figure prices such as $2.19, $3.15, or $4.85.

Wait For These Shoes

Within the next [illegible] days we will have 500 pairs of men's high grade [illegible] calf, [illegible] Goodyear welt, oak soles. [illegible] to you at an exceptionally low price. [illegible] WATCH FOR THIS ANNOUNCEMENT.

[illegible] the way we intend to conduct the business [illegible] and a fair interest in our investment. [illegible] the first year until we get things [illegible].

[illegible] with footwear for upwards of twenty [illegible] stand on our past record as to our square dealings.

[illegible] that we may secure at least part of your [illegible] in the future.

The Luzinski Shoe Co.

F. Luzinski and Alex Muir, Proprietors

Good Evening

Johnson & Hill Co.

Highest Quality

That Motor Robe

"Where Low Prices Prevail"

Lowest Prices

Saturday MEAT SPECIALS

Beef, short rib . . 10c

Roast Veal . . . . 15c (shoulder)

Roast Veal . . . . 10c (breast)

Pig Shanks, per lb. . 8c

Eat More Home-Made SAUSAGE

Ladies SUITS $20.00

Tomorow is the last day to take advantage of our Twenty Dollar Sale of Women's Suits. Each and every one are the very latest style and there are no two alike. Included in this lot are several sport models. Values up to $30.00 are offered at the above figures. Be sure to come and make your selection.

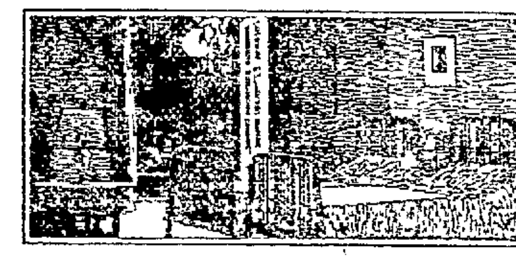

Simmons "Queen Anne" Design 1992—In Twin Pair

We Know Where and How These Mattresses are Made

The *sanitary* quality of a Simmons Mattress is beyond question.

No mattress could be made with greater care or attention to sanitary essentials; only the purest, cleanest, newest Kapok or Cotton is used. Manufacturing is all done in bright, sun-flooded work-rooms—beyond reach of any and all contaminating elements.

In addition—every mattress must be up to a certain standard of quality, carefully *inspected* before the Simmons Label is permitted to be attached.

Then, to make sure that it reaches the *home* in its original, clean, sanitary condition, it is protected in a dust-proof carton, *sealed at the factory.*

In this way you are *positive* of receiving a *perfect* mattress—pure, clean, untouched by soiled hands, dirt or germs of the city streets.

White Label . . . . $ 8.60
Green Label $13.50
Red Label $19.50
Blue Label $29.50

Our Simmons Mattress Display points the way to real "Sleep" Satisfaction. There is a style, a grade and a quality to satisfy every need, at prices to suit any purse

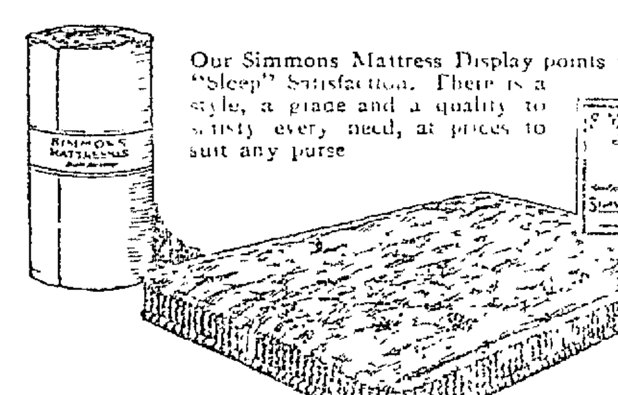

Look for the Simmons Label

SIMMONS BEDS
Built for Sleep

Saturday DRUG SPECIALS

Tooth Paste
Colgate's tooth paste, known the world over 25c size Saturday, per tube 19c

Shampoo Oil
Sum Gold Cocoanut oil shampoo, very good quality. 25c size Saturday 17c

Toilet Water
Jergens toilet water, fine for after shaving. $1.50 size, Saturday, ... $1.13

Tooth Brush
[illegible] tooth brush. A big buy Saturday. Regular 20c value, Saturday 10c

Powder
Coty's Lorigan face powder. A very high quality powder. $1.00 size, Saturday, ... 79c

Ladies DRESSES $15.00

We still have a number of nifty dresses that we offer at the above price and any woman that is in the market for a dress can[illegible] afford to pass this bargain up. Materials of Canton Crepe, Taffeta, Tricotine, etc. A good assortment of sizes and colors to choose from. They are well worth your time and the bargain [illegible]. See them tomorrow.

Demonstration Sale of the Excellent Sunshine Biscuit Products

You are cordially invited to attend a Demonstration Sale of the excellent Sunshine Biscuit Products which will be held in our Pure Food Grocery here tomorrow, Saturday May the 13th. We know that this demonstration will meet with your approval in every respect and that you will like the Sunshine Products.

Men's Athletic Unionsuits

Men's athletic union suits in checked nainsook and striped madras. These are cool, well fitting summer garments. This is a wonderful value, buy your summer supply now. 95c

See Palm Beach Suit and Straw Hat Display

Men's Spring Footwear

Spring is the official time to change apparel, and shoes ought to receive first consideration. If there were no such time you'd change just the same for you can't feel right on a fresh Spring morning in shoes that bear the marks of winter's storms. Our style range offers you every thing you could ask for. Looks. In Fit - In Wear. In Price. No man who is "fussy" can afford not to see our new Spring lines. Soft toe, clever punching, Russia Calf, durable and comfortable. English last, Black Calf, smacks of custom bootmaking, built for service as well as style. Price range from

$4.50 to $9.00

NewspaperARCHIVE® NewspaperARCHIVE®

WAUPACA ENTERS TEAM IN TRACK MEET TOMORROW

OTHER HIGH SCHOOLS CONSENT TO LAST MINUTE ENTRY; CUPS FOR WINNERS ARE AT HAND

Definite assurance was received today that Waupaca, as well as Stevens Point, Marshfield, and Wisconsin Rapids, will have a team entered in the track and field meet at the fair grounds tomorrow. Waupaca wrote to Coach Ritchay several days ago asking to be allowed to enter a team but due to the shortness of the time and the fact that the consent of Stevens Point and Marshfield would have to be obtained, it was not believed at that time that the request could be granted. The Waupaca management immediately got in touch with the other schools involved, however, and it was decided to admit the late entry.

Make Stiff Competition

The four cornered meet, which will be known as the Central Wisconsin high school track meet, will probably be made an annual affair if it works out satisfactorily this time. This is the first meet of the sort that has ever been held in Wisconsin Rapids and the local high school is working hard to make it a success. Track is a comparatively new sport here, and public interest in it is possibly not as great as it might be. In view of the large list of entries, however, and the fact that the meet will practically determine the championship of this section of the state, it is expected that there will be a good turn out.

Waupaca is coming up with a team of twelve or fifteen men, and the entries will make competition considerably stiffer. All of the teams entered appear fairly well balanced, and the meet is sure to be close, with the local high school having as good a chance as any to win.

Cups Are Ready

The silver loving cups which will be awarded the winners have been engraved and are now on display at the business establishments of the men who donated them. There are fourteen cups in all, one for each of the thirteen events, and one for the individual high point winner.

Each cup is engraved with the name of the event for which it is given and with the name of the business house giving it. The list of cups and contributors is as follows:

100 yd. dash, Normington Bros.

220 yd. dash, Friedstein & Amberson.

440 yd. dash, Kruger and Turbin.

880 yd. run, Gleue Brothers.

220 yd. low hurdles, Wood County bank.

Broad jump, J. C. Wilcox.

High jump, Wisconsin Rapids Tribune.

Pole vault, Abel-Mullen Co.

Shot Put, First National Bank.

Discus, Citizens' National Bank.

Relay, Smith and Kalmenicker.

Mile run, Otto's Pharmacy.

Individual point winner, Nash Hardware Co.

Javelin, Johnson & Hill Co.

Willard Denies Desire To Meet Jack Dempsey Again

(By Associated Press.)

Los Angeles, Cal., May 12—Jess Willard, former heavyweight boxing champion, mentioned recently in a dispatch from Paris as seeking a bout with the present champion, Jack Dempsey, is not seeking a return match with the champion, according to a statement attributed to Willard today by a local newspaper.

A lot of men in their bathing suits this summer will not be taken for the Patagonian sea monster.

Carpentier Puts K. O. On Kid Lewis In Opening Round

London, May 12—(By the Associated Press)—Georges Carpentier last night knocked out Ted ("Kid") Lewis in the first round of what was to have been a twenty round bout for the light heavyweight championship of the world, held by Carpentier. Carpentier in breaking from a clinch, drove a sharp right to the point of Lewis' jaw. The Englishman topped over backward and lay motionless on the floor until the referee counted him out. Then Carpentier picked up his fallen foe and aided in carrying him to his corner.

The spectators were slow to realize what had occurred, but when finally they comprehended that the battle was over and that Lewis was defeated, there arose a storm of boos and cries of "foul" from all parts of the vast auditorium, which drowned out the comparatively little applause Carpentier was receiving from his partisans.

Two Minute Bout

From the sound of the gong to the end of the referee's count two minutes and fifteen seconds intervened. Carpentier weighed 175 pounds, the light heavyweight limit, while Lewis tipped the scales at 157 pounds with his clothes on when the fighters weighed in this afternoon.

Make Final Preparations For Baseball Game Sunday

The managers of the Tri-City baseball team spent today in Stevens Point making final preparations for the opening game here Sunday. The Point team has been thoroughly reinforced since its one run victory over Mosinee last Sunday, and the game will undoubtedly be close.

A large delegation of Stevens Point boosters are planning to make the trip over here, apparently confident of victory. The local management is making no promises, but L. P. Daniels said today that he was confident that the local organization included as good a bunch of ball players as ever represented a central Wisconsin city, and that he was willing to leave the verdict as to the worth of the team to the judgment of those who see the game Sunday.

Balloon In Race At Milwaukee To Carry New Radio

Milwaukee, Wis.—(By The Associated Press)—One of the government balloons which will compete in the National Balloon Race for 1922, to start here May 31, will carry a complete and new radio alignment which will be tested here for the first time. For the third time American army and navy balloons will compete against civilians. Most of the government pilots saw service in the World War. The army will send three balloons and the navy two, but great secrecy appears to surround the entry of these balloons.

In addition, entries have come from Ralph H. Upson of New York, who won the International Gordon Bennett trophy in 1913; J. C. McKibben of St. Louis, Mo., R. F. Donaldson of Springfield, Ill., H. E. Honeywell, of Clayton, Mo., and Warren Rasor of Brookville, O. The races will be one of the largest in number of entries held in America.

During the week of May 29 a series of plane races will be conducted under the direction of the Aero Club of Wisconsin, the aeronautical section of the Wisconsin Association of Compromises from various aero clubs that they will send planes to the city to give the balloons a good send-off and also promises from army officials that they will have a number of planes on hand. Brig. Gen. William Mitchell will fly to Milwaukee from Washington, D. C., accompanied by two other planes. Thirty or more planes are expected to be available for the demonstration, including some from Chicago, Monmouth, Ill., Detroit, Mich., Minneapolis, Minn., Dayton, O., and New York.

The 1922 graduate is now preparing his cure for world ills.

League Summaries

FRIDAY'S SCHEDULE

AMERICAN ASSOCIATION

Toledo at St. Paul.
Louisville at Kansas City.
No other games scheduled.

AMERICAN LEAGUE

Chicago at Boston.
St. Louis at Philadelphia.
Detroit at New York.
Cleveland at Washington.

NATIONAL LEAGUE

Boston at Pittsburg.
Brooklyn at Cincinnati.
New York at St. Louis.
Philadelphia at Chicago.

THURSDAY'S RESULTS

AMERICAN ASSOCIATION

Indianapolis 14, Milwaukee 6.
Minneapolis 4, Columbus 1.
Kansas City 9, Louisville 5.
Toledo-St. Paul, rain.

AMERICAN LEAGUE

St. Louis 5, Washington 3.
New York 4, Chicago 1.
Cleveland 5, Philadelphia 4.
Detroit 5, Boston 3.

NATIONAL LEAGUE

St. Louis 2, New York 0.
Philadelphia 11, Chicago 9 (10 innings.)
Pittsburg 12, Brooklyn 6.
Cincinnati 9, Boston 5.

TEAM STANDINGS

AMERICAN ASSOCIATION

	W.	L.	Pct.
Minneapolis	15	7	.682
Indianapolis	11	10	.583
Milwaukee	14	11	.560
Columbus	13	11	.542
Kansas City	11	12	.528
St. Paul	11	10	.521
Louisville	10	14	.417
Toledo	3	19	.136

AMERICAN LEAGUE

	W.	L.	Pct.
New York	18	8	.692
St. Louis	17	9	.691
Cleveland	12	13	.480
Chicago	11	13	.458
Philadelphia	11	13	.458
Detroit	11	14	.440
Boston	9	13	.409
Washington	9	17	.346

NATIONAL LEAGUE

	W.	L.	Pct.
New York	18	5	.783
St. Louis	13	10	.565
Pittsburg	13	10	.565
Chicago	12	10	.545
Brooklyn	10	12	.455
Philadelphia	9	11	.450
Cincinnati	9	17	.346
Boston	6	15	.286

OPENING

LUZINSKI SHOE CO.

Saturday, May 13th

Although we are disappointed in not getting in all of our goods for our opening day, we have enough to show you that we mean business and have come to stay.

It is our intention to give the people of Wisconsin Rapids and vicinity a shoe store which will render service to all, or in other words, a store conducted on the same lines and margin of profits as before prices went crazy, in this as well as other lines of goods.

Medium Priced Shoes

Knowing as we do that the wholesale prices of shoes have made a wonderful drop and that many factories are willing to make us very low prices in order to keep their factories going, we have decided to specialize in medium priced shoes, with no catch figure prices such as $2.19, $3.15, or $4.85.

Wait For These Shoes

Within the next ten days we will have 500 pairs of men's high grade shoes in brown and black calf, lace and blucher, Goodyear welt, oak soles, solid leather insoles and counters which we will offer to you at an exceptionally low price. We expect these shoes any day—WATCH FOR THIS ANNOUNCEMENT.

We do not expect to get rich at the game, the way we intend to conduct the business. In fact, all we want is a decent living and a fair interest in our investment. We are even willing to assume the contract the first year until we get things going.

We have served the people in this vicinity with footwear for upwards of twenty years and we are willing to stand on our past record as to our square dealings.

We thank you all for past favors and trust that we may secure at least part of your shoe trade in the future.

The Luzinski Shoe Co.

F. Luzinski and Alex Muir, Proprietors

Good Evening

Johnson & Hill Co.

"Where Low Prices Prevail"

Highest Quality

That Motor Robe

Lowest Prices

Saturday MEAT SPECIALS

Beef, short rib . . 10c

Roast Veal . . . . 15c (shoulder)

Roast Veal . . . . 10c (breast)

Pig Shanks, per lb. . 8c

Eat More Home-Made SAUSAGE

Ladies SUITS $20.00

Tomorow is the last day to take advantage of our Twenty Dollar Sale of Women's Suits. Each and every one are the very latest in style and there are no two alike. Included in this lot are several sport models. Values up to $30.00 are offered at the above figures. Be sure to come and make your selection.

Simmons "Queen Anne" Design 1992—In Twin Pair

We Know Where and How These Mattresses are Made

The *sanitary* quality of a Simmons Mattress is beyond question.

No mattress could be made with greater care or attention to sanitary essentials; only the purest, cleanest, newest Kapok or Cotton is used. Manufacturing is all done in bright, sun-flooded work-rooms—beyond reach of any and all contaminating elements.

In addition—every mattress must be up to a certain standard of quality, carefully *inspected* before the Simmons Label is permitted to be attached.

Then, to make sure that it reaches the *home* in its original, clean, sanitary condition, it is protected in a dust-proof carton, *sealed at the factory.*

In this way you are *positive* of receiving a *perfect* mattress—pure, clean, untouched by soiled hands, dirt or germs of the city streets.

White Label . . . . . $ 8.60
Green Label $13.50
Red Label $19.50
Blue Label $29.50

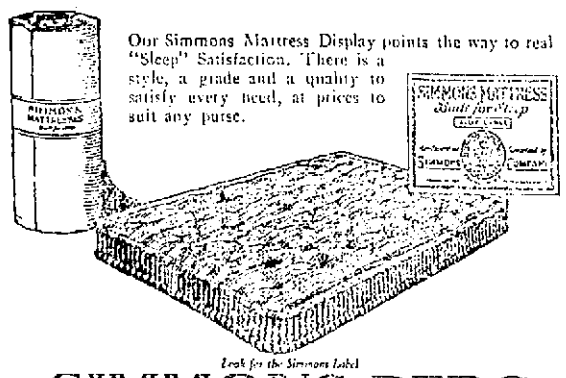

Our Simmons Mattress Display points the way to real "Sleep" Satisfaction. There is a style, a grade and a quality to satisfy every need, at prices to suit any purse.

Look for the Simmons Label

SIMMONS BEDS

Built for Sleep

Saturday DRUG SPECIALS

Tooth Paste

Colgates tooth paste, known the world over. 25c size, Saturday, per tube 19c

Shampoo Oil

Spun Gold Cocoanut oil shampoo, very good quality. 25c size Saturday 17c

Toilet Water

Jergens toilet water, fine for after shaving. $1.50 size, Saturday, ... $1.13

Tooth Brush

Cervis tooth brush. A big buy Saturday. Regular 20c value. Saturday 10c

Powder

Cotey's Lorigan face powder. A very high quality powder. $1.00 size, Saturday, ... 79c

Ladies DRESSES $15.00

We still have a number of nifty dresses that we offer at the above price and no woman that it is the market for a dress can afford to pass this bargain up. Materials of Canton Crepe, Taffeta, Tricotine, etc. A good assortment of sizes and colors to choose from. They are well worth your time and the bargain is great. See them tomorrow.

Demonstration Sale of the Excellent Sunshine Biscuit Products

You are cordially invited to attend a Demonstration sale of the excellent Sunshine Biscuit Products which will be held in our Pure Food Grocery Tomorrow, Saturday May the 13th. We know that this demonstration will meet with your approval in every respect and that you will like the Sunshine Products.

Men's Athletic Unionsuits

Men's athletic union suits in checked nainsook and striped madras. These are cool, well fitting summer garments. This is a wonderful value, buy your summer supply now. **95c**

See Palm Beach Suit and Straw Hat Display

Men's Spring Footwear

Spring is the official time to change apparel, and shoes ought to receive first consideration. If there were no such time you'd change just the same for you can't feel right on a fresh Spring morning in shoes that bear the marks of winter's storms. Our style range offers you everything you could ask for—Looks—In Fit—In Wear—In Price. No man who is "fussy" can afford not to see our new Spring lines. Soft toe, eyelet punching, Russia Calf, durable and comfortable. English last, Black Calf, smacks of custom bootmaking, built for service . . will as style. Price range from

$4.50 to $9.00